NORTH COUNTY EDITION

THE POST

Vol. 31, No. 38 DELIVERED EVERY WEDNESDAY MORNING Wednesday, September 21, 1977

Transformation Work Begins

Grading began Saturday to turn a 22-acre Daly City site into an athletic field as part of a combined community volunteer project. As bulldozers level the ground, Charles Ohman, a Daly City Skyllons member, and Norman Barratt of the National Guard review plans. Reserves from the Army Corps of Engineers helped with the grading. The site, which volunteers hope to have completed by next spring, will have two baseball and two soccer fields which can be transformed into football fields.

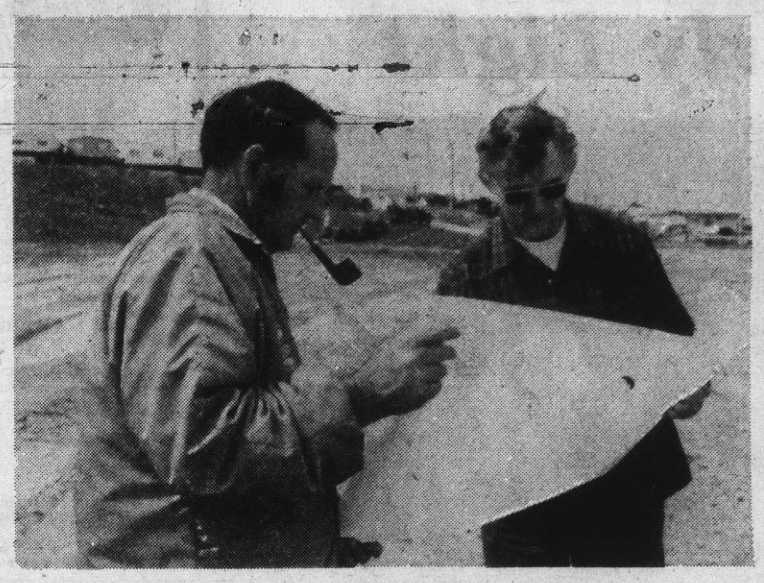

Calm Council Meet; Rehabilitation Discussed

For the first time in recent weeks, the atmosphere was reasonably calm Monday night, as the Daly City City Council again discussed residential rehabilitation.

The council held a brief special meeting to approve two changes in resolutions it had passed last week to set the low-cost rehabilitation loan program into motion.

One amendment provides that U.S. Department of Housing and Urban Development (HUD) guidelines will supercede city regulations where there are conflicts with building code requirements and other matters.

Legal Aid attorney Tom Adams, who spoke last week on behalf of several residents who desired the change, said he was pleased with the amendment.

Residents had expressed fear that requiring exact code conformance with city regulations would necessitate more loan money for less improvement.

City Atty. Albert Polonsky said the state's Marks-Foran Act bonding program will require the stricter regulations, but the use of the federal money will not.

Conrad Pavellas, who along with three other residents resigned from the city's Rehabilitation Advisory Committee after several weeks of tumultuous appearances before the council, urged again that the council act quickly to get the Marks-Foran bonding program off the ground.

"We're not seeing the daylight at the end of the tunnel," he said. "With just a little bit of federal money . . . we'll be strapped, unless we can use Marks-Foran."

Polonsky, the main target of Pavellas' criticism in recent weeks, replied that it could not be discussed at the special meeting, but it would be on the council's Oct. 3 agenda.

The council also approved an amendment to broaden the duties of the three-person Rehabilitation Loan Committee.

The committee now can adopt "special rules" in connection with making outright grants, deferred payments and other flexi-

—See COUNCIL, Page 23

LAFCO Aide Backs Change

The executive director of San Mateo County's Local Agency Formation Commission has recommended that LAFCO rescind its policy against piecemeal annexation of the unincorporated Colma area.

The recommendation of LAFCO Executive Director B. Sherman Coffman will be considered at 1:30 p.m. Wednesday at a public hearing in the County Board of Supervisors chambers in Redwood City.

LAFCO removal of the ban against partial detachments from the Broadmoor Police Protection District could trigger a wave of applications for annexation to Daly City and Colma, some sources believe.

Since LAFCO has adopted a "sphere of influence" placing the entire unincorporated area in Daly City's eventual jurisdiction, the city is thought to be the big winner in such annexation requests.

Daly City City Manager David Rowe requested that LAFCO reconsider the "no piecemeal annexation" policy, which has blocked recent annexation proposals.

Among the opponents of annexation are numerous Broadmoor residents, who are expected to attend the

—See LAFCO, Page 23

Police Arrest 2 Men

Daly City police arrested two men on attempted murder and murder charges this weekend.

Police said one man apparently fired three shots at a 21-year-old Daly City woman Saturday morning during an argument.

Arrested was William Camey Ross, 32, of San Francisco, held on a string of charges: Attempted murder, possession of a firearm by a felon, possession of a concealed weapon, possession of a loaded weapon and possession of heroin for sale.

No bail has been set for Ross.

Daly City police also

—See POLICE, Page 23

BRIEFING

Colma's Reserve Lt. Mike Taylor gets a briefing on upcoming duty from City Police Chief Jim Dorris.

(Dave Dornias Photo)

Reserve Police
An Asset or Liability?

By NANCY STANCILL

Reserve police.

Are they a money-saving service to the community or a serious legal liability?

San Mateo County's Police Chiefs are pondering that question with growing concern in the light of several recent developments regarding volunteers who perform certain police services for their departments.

Landmark legal decisions on vicarious liability, new legislation calling for stiffer training requirements and a major local damage suit involving two reserve policemen are offering some less-than-palatable food for thought for police officials.

Vicarious liability is a concept that basically means a police chief or jurisdiction may be held responsible if a subordinate acts in a way that results in litigation.

If it can be proven that the subordinate was not adequately trained, the blame will fall first on the chief's head, officials say.

In recognition of the legal trend, state legislation requiring that reserve police have training equal to that of a police professional is presently under consideration.

A graphic illustration of the growing legal problems with reserves can be found in a case now pending before the San Mateo County Superior Court, area officials point out.

A $150,000 damage suit has been filed against the Broadmoor Police Department, J. Wayne Johnson and John Mann.

The suit, filed by Leonard Paul Sperber of Millbrae, alleges that the two men, who were acting as reserves in September 1976, arrested him without cause for drunk driving and "struck, pushed and kicked . . . without provocation, causing injury to plaintiff's head, arms, back and nervous system."

Sperber alleges that the reserves identified themselves as peace officers.

Reserve Johnson, a Broadmoor police commissioner, objected when the commission majority voted a maximum tax rate in case the department loses the heavy damage suit. His fellow commissioners charge Johnson is to blame.

Johnson also is a reserve policeman in Colma. Colma's Police Chief Jim Dorris is a strong defender of the use of reserves. He said Johnson is "very conscientious."

Like Colma, almost every jurisdiction in San Mateo County uses reserves to augment protection provided by its regular paid force.

The major exceptions are Daly City, Foster City and Brisbane. And Brisbane is planning a reserve force.

"To a little department, reserve police are a hell of an important service," said Dorris.

Colma's reserve force of 10, which backs up its paid department of seven, operates like most other county reserve forces.

The reserves are screened by department officials, who check backgrounds and conduct personal interviews of the candidates.

"We take one out of 10 applicants," Dorris said.

They must pass the basic police training course, as required by Section 832 of the state's Penal Code. Section "832," as the class is called, is instruction in use of firearms and tear

—See TO SERVE, Page 22

☆ ☆ ☆

To Serve Colma Is His Motive

By day Mike Taylor counsels customers on funeral plans at Olivet Cemetery.

By night the 27-year-old Colma man dons a police uniform, a chrome-plated badge and becomes a lieutenant in that small city's reserve police force.

When Colma began its reserve program two and a half years ago, Taylor was the first to join.

He said at the time there was little opportunity for public service in the 500-resident city, "unless you wanted to toss your hat in the political ring."

Instead, Taylor chose to volunteer his services to the city's new police force as a way of becoming part of the small community.

"It's a chance to meet everyone in town," said the blond, curly haired reserve lieutenant. Taylor moved to Colma in 1969, from Central Valley town of Escalon.

The funeral counselor sat in his small, quiet office at Olivet, dressed in a neat business suit.

He commented that the outside police work is a "good change of pace" from his regular job and provides him with some variety.

As a reserve lieutenant, Taylor spends 30 to 35 hours a month of his own time on special assignments and scheduling hours and duties of other volunteers.

Though his work now is primarily administrative, he's been involved "in both high-speed chases and stakeouts for long hours.

"It's sometimes glamourous and sometimes not so glamorous," he added.

"I find it personally rewarding because of the public contact," Taylor said. "You meet people on such a gut level."

The reserve policeman has taken a number of training courses at the College of San Mateo and is

—See TO SERVE, Page 22

MAKE A NOTE!

A Complete PRINTING SERVICE is available to you at Times Printing . . .

- Quality Commercial Printing
- On-Time Delivery
- Snap-Out Business Forms
- Brochures Catalogs Publications etc.
- Quick Delivery for Camera-Ready Copy
- Offset and Letterpress
- A Sales Staff for Your Convenience

TIMES PRINTING

For estimate call 348-4400

1100 S. Amphlett Blvd. San Mateo, California

1977 NEW AUTO LOANS 9.31% ANNUAL PERCENTAGE RATE

FIRST NATIONAL BANK

Call 992-8800

for all 6 Northern Peninsula offices

Notice

Messages concerning distribution or delivery of the North County Post should be telephoned between 8:30 a.m. and 5:30 p.m. (589-1234) or sent in writing to the North County Post, 205 W. Angus Ave., San Bruno, Ca. 94066.

GAZETTE PRESS, BERKELEY, CALIF.

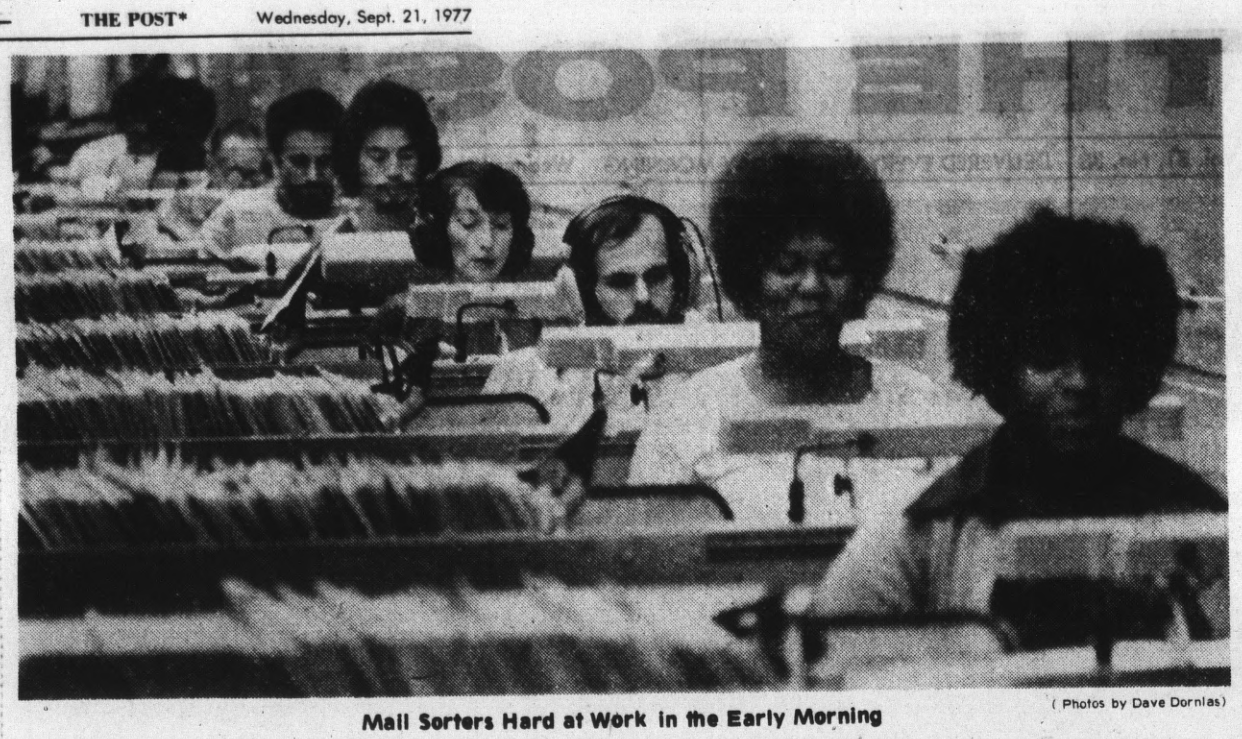

Mail Sorters Hard at Work in the Early Morning

(Photos by Dave Dornias)

Graveyard Shift On Job 'Til Dawn's Early Light

By JANET PARKER

Every evening they climb out of their beds, eat dinner and start their day.

They work under the moonlight and learn to roll down the shades, shut the drapes and somehow sleep when the sun is shining brightly.

These night people have adapted, are still trying to adapt, or have given up trying to adapt to the upside down world of the graveyard shift.

While most San Mateo County residents are just dozing off on the sofa to Johnny Carson's "Tonight Show" or getting a midnight snack before retiring, a different segment of the labor force has propped open its eyes for a new workday.

And, surprisingly, many of them wouldn't have it any other way.

"I love the graveyard shift," said Katie Atwood, a dispatcher at the San Bruno Police Department. She sits in front of the switchboard from 11 p.m. to 7 a.m. monitoring calls from police officers and the public. Unlike the officers on night patrol in their cars, she has the bright office lights to keep her awake.

"I like being my own boss," she added. Except for officers who drop in during their breaks and for the shift sergeant, the department is as quiet as a library.

"I enjoy the challenge of being on this shift, seeing if I can get it all together and make it click," she said. And there's always plenty to do. Whatever can't be done during the day shift is left for her "because they say there's lots of time during the graveyard shift."

The routes to work for most graveyard employes — Bayshore Freeway, Junipero Serra Freeway or El Camino Real — are deserted and eerie. The only signs of companionship are passing police cars and drunks stumbling out of bars.

The all-night grocery store clerk adjusts to a clientele that the daytime person doesn't usually have to deal with.

"You meet a lot of interesting people — weird people, nice people and drunk people," said clerk John Bogisich of Daly City.

A big advantage to working the all-night shift, he said, is the extra money. But, night clerks work in fear of robberies and thefts.

"If I get robbed, fine. They can take the whole cash register if they want it," he said with a grin.

Already that night, the store was the target of two petty thefts. It gets so he doesn't even bother to report such incidents to police anymore.

Working under the stars is just right for Steve Mills of Pacifica. Mills runs City Security Service and had just checked one of his office building accounts at 3:30 a.m.

Wearing a security uniform, with flashlight in hand, Mills peers into buildings, down hallways and checks for unlocked doors. He doesn't really mind going to work when most people are going to bed.

"It's peaceful," he said.

San Bruno Police Dispatcher Katie Atwood

"I don't like lots of crowds." If he has something to do during the day, he simply forces himself to get up and do it. Often he spends much of the night locked in the solitude of his Daly City office — finishing paperwork and watching television.

"I know a lot of people who can't work graveyard," he said. "They get sick."

When he worked at the airport, he knew one woman who couldn't wait to work nights so she could get the extra pay. She tried it for two weeks and had to give it up. her system couldn't handle a topsy-turvy workday.

Work at the Airport Mail Facility is timeless. One shift blends into the next. Important letter sorting and distributing occurs after midnight. Mail sorted

—See NIGHTS, Page 10

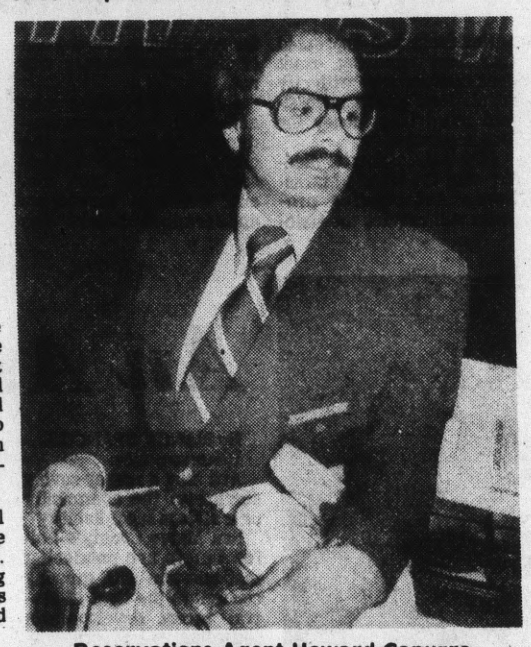

Reservations Agent Howard Capurro

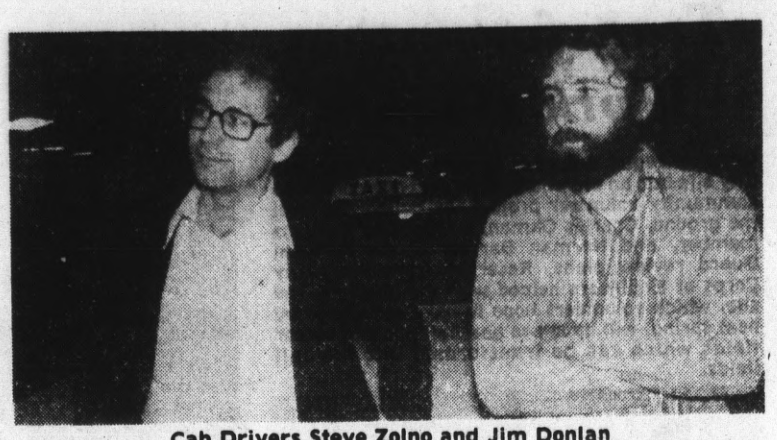

Cab Drivers Steve Zolno and Jim Donlan

Inside Today

- Daly City's Skylions are battling eye disease with various projects. See photos, Page 18.
- Alcohol education gets a boost from Laguna Salada trustees. See Page 6.
- Daly City police respond to school district charges that they don't patrol schools. See Page 9C.
- Le Pacini concludes his discussion of Mark Koenig. See Page 14.
- Ceramics are taking over! See story, photo on Page 9C.

Starving Artists Sale

One of the largest art shows and sales scheduled for Daly City will be presented Sept. 25 from 11 a.m. to 5 p.m. when the Starving Artists group displays more than 5,000 original oil paintings at the Cow Palace on Geneva Avenue.

The show is free.

An added highlight of the show will be a children's art corner where visiting youngsters may create their own works of art.

The Starving Artists' collection features art to go with any kind of decor or color scheme, including a wide variety of sea and landscapes, nudes, portraits, street scenes, wild and still lifes and florals.

THE POST

SAN MATEO POST

J. HART CLINTON, Editor and Publisher
Amphlett Printing Company, Owner

The Post is a newspaper of general circulation established as such in the Superior Court of San Mateo County.

Subscription Rate, $10.00 Year. Telephone 589-1234

SEIKO

Make sure every moment is right with a watch from the Seiko® collection.

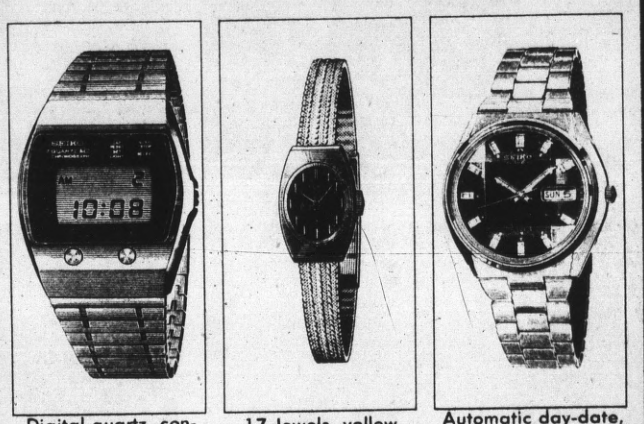

Digital quartz, continuous readout—hour, minutes, AM/PM, date, light, stainless steel, $295

17 Jewels, yellow with burnt umber dial, $89.50

Automatic day-date, 17 jewels, textured blue dial, in stainless steel, $95

Open a Zales account or use one of five national credit plans

Zales Revolving Charge • Zales Custom Charge • BankAmericard
Master Charge • American Express • Diners Club • Carte Blanche • Layaway

ZALES
The Diamond Store

SAN MATEO, Hillsdale Shopping Center—345-7973
SAN BRUNO, Tanforan Park Shopping Center—873-5515
. . . UPPER level, next to Sears
DALY CITY, Westlake Shopping Center—756-6404
And 15 other great Zales to serve you in Northern California

The Secret is Out!

Cleverly concealed in every A&W Teen Burger... the secret ingredient that made it #1*

BACON

*In nationally conducted taste tests A&W's Teen Burger beat out two of its biggest competitors.

REVELATION COMBINATION

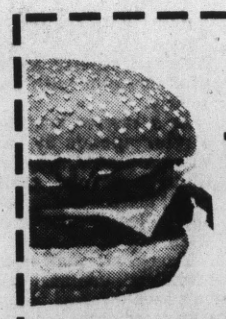

2 Teen Burgers $1.19

The winner — complete with all beef patty, cheese, bacon and more. At these participating A&W restaurants:

CAMPBELL 2145 So. Winchester Blvd
CASTRO VALLEY 3714 Castro Valley Blvd
CONCORD 4804 Clayton Rd
1935 Market St
CUPERTINO 19925 Stevens Creek
20950 Stevens Creek
DALY CITY 898 John Daly Blvd
FAIRFIELD 100 E. Tabor Ave
HEALDSBURG 46 Healdsburg Ave
LOS GATOS 15239 Los Gatos Blvd
MENLO PARK 1246 El Camino Real
MILPITAS 12 So. Main St
MOUNTAIN VIEW 600 El Camino
NOVATO 1531 S. Novato Blvd
PACIFICA 5200 Coast Hwy
PALO ALTO 4127 El Camino Real
PITTSBURG 1301 Railroad Ave
PLEASANT HILL 1959 Contra Costa Blvd
REDWOOD CITY 1280 El Camino Real
709 Woodside Rd
1243 Middlefield
SAN BRUNO 499 El Camino Real
SAN FRANCISCO One Hallidie Plaza
404 Sutter St.
SAN JOSE 5230 Union Ave
1496 S. First St
910 Meridian Ave
1705 Tully Road
SAN LORENZO 15605 Via Granada
SAN MATEO 2700 El Camino Real
SAN RAMON 2020 San Ramon Vlly Blvd
SANTA CLARA 1595 Franklin St
SEBASTOPOL 860 Gravenstien Hwy N
SUNNYVALE 1095 E. El Camino Real
302 N. Fair Oaks
1044 W. El Camino Real
WALNUT CREEK 780 Ygnacio Valley Rd

A&W

One coupon per party per visit please.

Offer void after Sept. 27, 1977

Please present coupon before ordering

Last 4 Days

25% off choice fabrics for custom draperies. 25%* off labor, lining, and installation, too.

* off reg. prices.

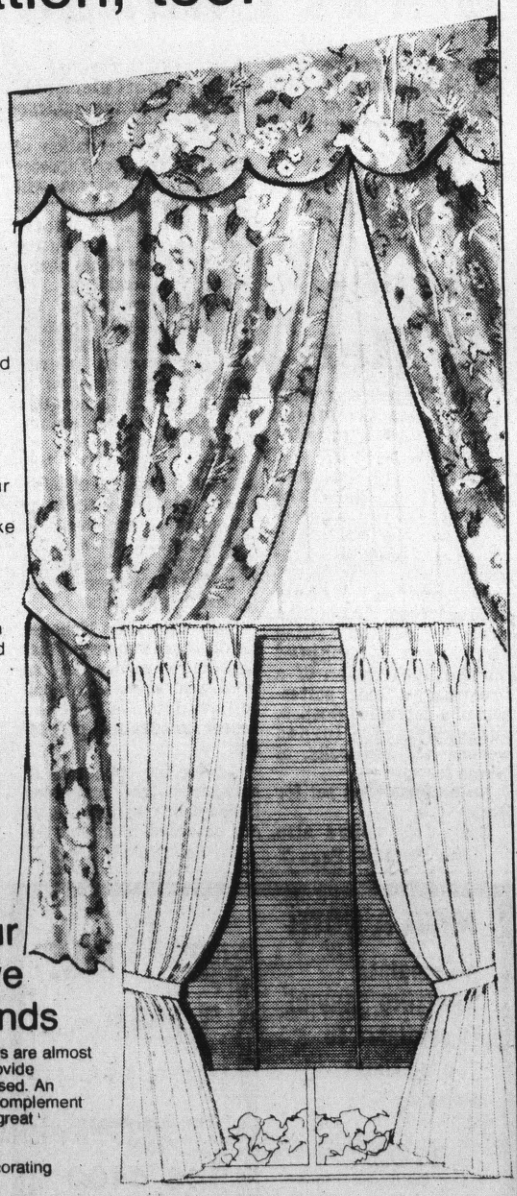

Satins, sheers, prints, and open weaves. Choose colors that will work wonders in your rooms, choose a look that will invite second and third glances. Make your selection from dozens of fabrics; then we'll make your draperies with the quality detailing you want. You'll get a great new look for your windows; you'll save on fabric, lining, labor, and installation.

25%* off our 1" Decorative venetian blinds

Streamlined aluminum slats are almost invisible when open yet provide complete privacy when closed. An elegant decorator idea to complement your custom drapes, aa a great savings.

for JCPenney Custom Decorating Service call 873-4115

JCPenney

SAN BRUNO Tanforan Park

Help Wanted

The following agencies have requested volunteer assistance from the Volunteer Bureau/Voluntary Action Center of San Mateo County with offices in Daly City, Burlingame and Redwood City.

The local telephone number for area residents is 992-0957, an answering service. Residents also can call the main office in Burlingame, at 342-0801, from 9 to 5, Monday through Friday.

PLANNED PARENTHOOD — An orientation and training session for new volunteers will begin on Sept. 27 in the morning. Volunteers are needed in the San Mateo, Pacifica, and Redwood City clinics as family planning counselors, clinicians and receptionists. Bilingual volunteers are especially needed. An interview is required prior to the training.

INFORMATION AND REFERRAL — The Pacifica office urgently needs volunteers to help answer the telephones and take messages. This may be done at anytime between 9 and 4, Monday through Friday.

FRIENDS TO TEENAGE PARENTS — Volunteers are needed to assist and befriend isolated and inexperienced young parents. Volunteers will work on a one-to-one basis helping the parent assume control of their own life and help provide a healthy growing atmosphere for the child. Training is provided and will begin on Monday Sept. 26 in the evening. Volunteers are needed throughout Northern San Mateo County.

FORT POINT AND ARMY MUSEUM ASSOCIATION — Volunteers are needed as docents for the Presidio Army Museum. Training will involve a nine-week college level course in San Francisco and California history, held on Wednesday mornings. Upon completion of the training volunteer docents are asked to donate four hours of their time and talent per month giving tours to visiting groups.

For more details, contact the Volunteer Bureau at 119 Primrose Road, Burlingame.

Armed Robber Flees on Foot

A San Bruno self-service gas station attendant was robbed at gunpoint Thursday evening by a man with a full beard and wearing a leather jacket and jeans.

Attendant Tony Johnson of South San Francisco had just waited on a customer when the suspect approached from a secluded area behind the station at 310 E. San Bruno Ave., police said.

The robber demanded money, and the attendant opened the cash drawer, handing him $120.

According to police, the robber pointed his black steel revolver at his victim's head. He fled on foot eastbound on San Bruno Avenue.

Linking of East, West

A major part of Sacramento's transportation center was the railroad. The first train on the Sacramento Valley Railroad pulled into Folsom northeast of Sacramento on Feb. 20, 1856. It was reported to be the first train west of the Rocky Mountains.

But Theodore Judah, an engineer from the East, had a greater dream than building a railroad line across valley flats. His dream was to build a railroad line across the country.

Judah obtained the financial support of four Sacramento businessmen and became the designer of the project.

On Jan. 8, 1863, the first track was laid in what is now Old Sacramento, where the Central Pacific Railroad started its run. The Union Pacific Railroad started its run at a point near Omaha, Nebraska, in 1865.

Following years of monumental exertion, the two railroad lines met in Promontory, Utah, on May 10, 1869, and the nation was linked by the railroad.

22nd ANNIVERSARY FABRIC SALE

FOR HIGH STYLE THIS INDIAN SUMMER, A NEW COLLECTION

shirred INSTA DRESS

Sew one seam and voila! a dress to delight the eye & purse. In three lenghts, knee, midcalf & ankle. Selection of charming color and prints all new for fall. Regularly .39 & .49 an inch from .25 to .35 inch

WOOL PLAIDS Sample cuts from a famous mill CLASSIC PLAIDS, TWEEDS, 54" WIDE, if on bolts reg. 8.98 4.00 YARD

CHAMOISE SUEDE BEAUTIFUL COLORS, 60" WIDE, ORIGINALLY 9.00 6.98 YARD

FAKE FUR FOR FALL!! SHORTS 54"-60" WIDE FOR VESTS, LINERS, COLORFUL SELECTION, REG. 4.98 2.44 YARD

POLY/WOOL DOUBLEKNITS REG. 8.00 YARD 70% POLYESTER/30% WOOL, 66" WIDE, FULL BOLTS 4.88 YARD

INTERLOCK PRINTS NEW SHIPMENT FOR THE NEW SEASON! 100% POLYESTER, 60" WIDE, LOVELY PRINTS, REG. 3.98 YD. 2.88 YARD

POLYESTER INTERLOCKS FULL BOLTS REG. 2.98 to 3.98 YARD SENSATIONAL SOLIDS, 100% POLYESTER, 60"WIDE, 1.47 YARD

CHALLIS PRINTS 1.39 YARD POLY/COTTON, MUTED TONES, 45" WIDE SAMPLE CUTS, IF ON BOLTS 2.98 to 3.98 YD.

ASTRELLA VELOUR 1.99 YARD SOFT & WARM, 1 to 5 YD. CUTS FOR ROBES & SHIRTS, 54"WIDE, if on bolts 4.50 yd.

BRUSHED DENIM 1.59 YARD 45" WIDE, ASSORTED COLORS, IF ON BOLTS REG. 1.98 YD.

SLEEPWEAR .88 YARD BRUSHED NYLONS & ACETATES, LENGTHS, 52"- 54" WIDE

FLANNEL PRINTS .99 YARD 100% COTTON, 45"WIDE, 1-10 yd. cuts, if on bolts reg. 1.98

FALL STRIPES & PRINTS reg. 2.49 to 2.99 yd. 1.19 YARD FROM FAMOUS CRANSTON MILLS, 2 to 10 yd. CUTS, 45"WIDE.

BURLAP reg. 1.59 .88 YARD DECORATOR COLORS,48"wide,

DOUBLEKNITS .99 YARD JACQUARDS, SOLIDS, 100% polyester shorts, IF ON BOLTS 2.98 - 3.98

DRAPERY FABRICS 48"WIDE, ON TUBES, NATURAL, REG. 2.98 .99

SAVE ON IMPORTED RUGS 20% off*

*off original price

Chinese · Persian American Indian Motifs

NEW SHIPMENT OF FINE IMPORTS

COME SEE OUR EXCITING REPRODUCTIONS OF AUTHENTIC ORIENTAL, PERSIAN & AMERICAN INDIAN MOTIFS, CHOOSE FROM CLASSIC ORIENTALS AND DRAMATIC WESTERN INDIAN DESIGNS.

25% off regular price DRAPERY SALE INCLUDING FABRIC & LINING labor & installation extra

OVER 2000 COLOR-FABRIC COMBINATIONS, call our DECORATOR CONSULTANT!!

PILLOWS SUPER SAVINGS BED PILLOWS BY PUROFIED 20% off regular price

MAKE YOUR OWN PILLOW For color accent & comfort!! PILLOW FORMS Kapok filled-cotton muslin covers

12" X 12"	1.79	18" X 22"	3.59
14" X 14"	1.89	22" X 22"	4.29
14" Round	1.89	26" X 26"	6.29
16" X 16"	2.49	29" X 29"	8.29
18" X 18"	2.99	36" X 36"	11.49

Assorted sizes & shapes HOME FOAM SLAB FOAM, entire stock on sale 20% off regular price

bucilla's 'spice' YARN acrylic blend 7 Fall Colors 50 gm. ball reg. 1.25 .99

WE MAKE HOUSE CALLS

DECORATING PROBLEMS? For help with custom draperies, slipcovers, upholstery & woven wood shades call our Decorator Consultants & take advantage of their expertise. Our advice is always FREE!!

CALL TODAY: 349-6959

COTTON BATTING, 27"wide, regular .99 .66 yd.
FIBERFILL, 1 lb. bag, perfect filling, reg. 1.69 .98 bag
BATTING, polyester glaze bonded, 48"wide, reg. .99 .58 yd.

OPEN SUNDAY 12 to 5

ONLY AT HOME YARDAGE west BAY STORES

HILLSDALE: 2838 s.el camino at 28th next to Bank of America
COLMA: serra center
OUTLET STORE: 41st ave. off el camino in San Mateo
SAN FRANCISCO: 3245-3301 geary
MOUNTAIN VIEW: san antonio center
SANTA CLARA: 3127 stevens creek at Winchester Blvd.

HOME Yardage west
DRESS & DECORATOR FABRICS

20% off. Tempered glass fire screen. Sale 69.99

Reg. 89.99. These folding glass fire screens help prevent loss of room heat up flue as fire dies out. And they look great with practically any decor. Easy to assemble, all you need is a screwdriver. Doors lift out for easy cleaning. In antique or black polished brass finish. Mesh back up screen. 15.99

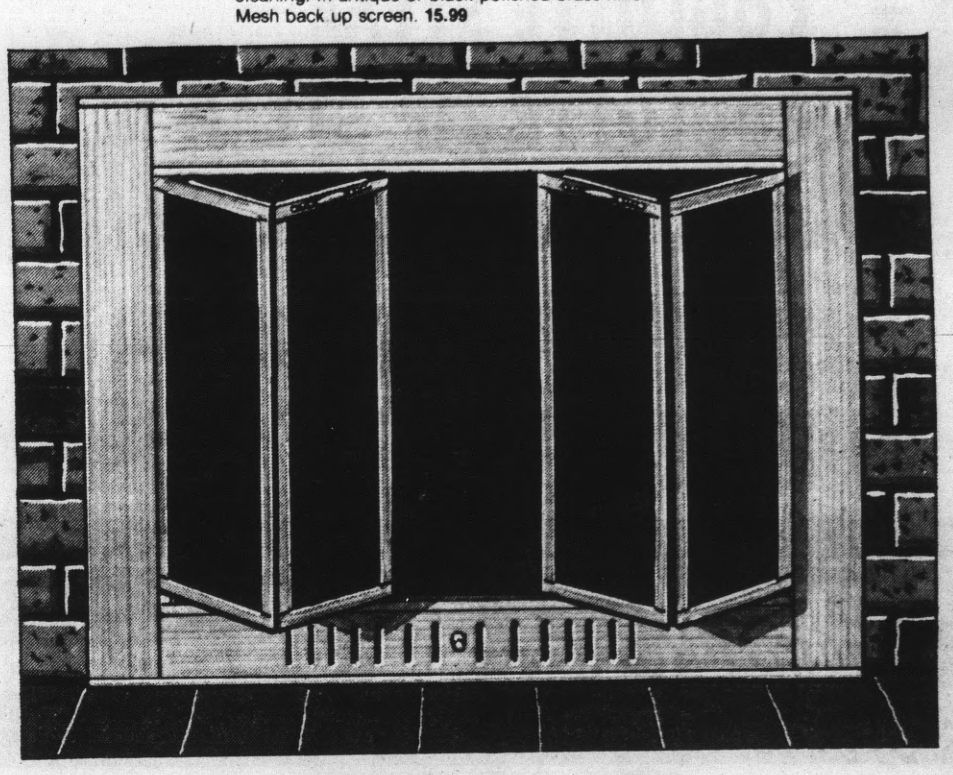

20% off. Early warning smoke detector.

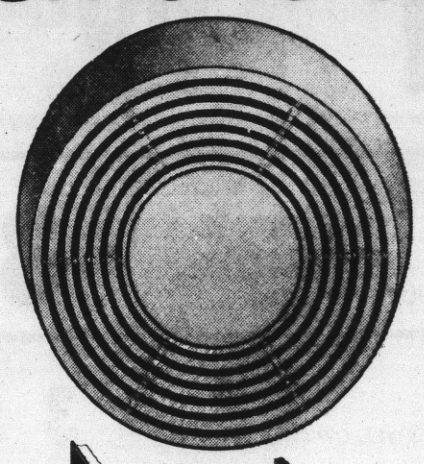

Sale 19.99

Reg. 24.99. Battery operated smoke detector has dual chamber ionization that senses the presence of invisible and visible particles of combustion before you smell smoke. Has low battery signal, test lever. 9 volt alkaline battery included.

Sale 15.99

Reg. 19.99. Plug in smoke detector has photoelectric beam that alarms at 2% smoke density. 110-120 volt AC. Has trouble signal, test lever.

Sale prices effective through Saturday.

#34-345

$10 to $80 off our stationary power tools.

Sale 289.99

Reg. 369.99. Rockwell 10" motorized saw package includes 2 steel extension wings. Rips 24" right or left, on center to rip 4'x8' panels. Crosscuts 3¼". Self-aligning rip fence with up-front controls.

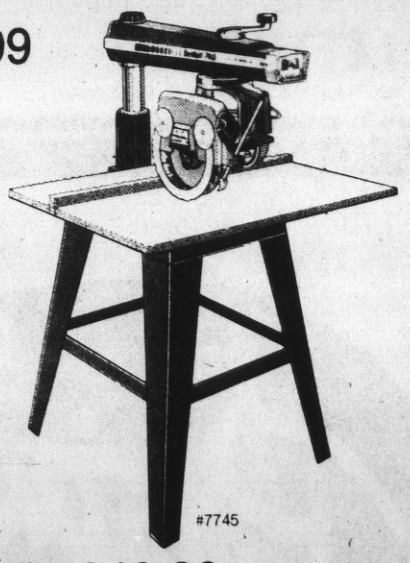

#7745

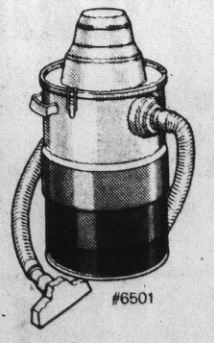

#6501

Sale 37.99

Reg. 47.99. 6 gal. wet/dry shop vac. Clears up liquid or debris. Includes 6'x1¼" extension hose, 6" master nozzle, 6" squeegee, paper filter bag, foam filter, plug adapter.

2" and 1¼" wands for shop vac, 4.49.

6 gal. dolly for shop vac, 7.29

Sale 249.99

Reg. 329.99. 10" Rockwell band saw package includes saw and stand. Cuts stock 6¼" thick. Full 10"x11" table tilts 45° for bevel cutting. Motor not included. Requires assembly.

⅓ HP Motor for power tools, 54.99.

JCPenney

Charge it at this JCPenney store: SAN BRUNO, Tanforan Park.
Open Mon. thru Fri. 10 a.m. 'til 9 p.m.
Sat. 10 a.m. 'til 6 p.m. Sunday 12 to 5:30 p.m.

©1975 JCPenney Co., Inc.

4

USDA CHOICE USDA PRIME ROAST AND STEAK SA

BEEF LOIN	**FILET MIGNON STEAK** THE VERY BEST STEAK	$3.89 LB.
BEEF LOIN	**NEW YORK STEAK** LEAN AND TENDER	$2.49 LB.
BEEF LOIN	**FANCY CLUB STEAK** TENDER AND TASTY	$2.49 LB.
BEEF LOIN	**COULOTTE STEAK** LARGE CENTER CUTS	$2.59 LB.
BEEF LOIN	**COULOTTE TIP STEAK** SMALL AND JUICY	$2.49 LB.
BEEF LOIN	**SIRLOIN TIP STEAK** JUICE LADEN	$1.99 LB.
BEEF LOIN	**FILET of BAVET STEAK** ALL LEAN MEAT	$1.99 LB.
BEEF RND.	**MINUTE STEAK** SO QUICK AND EASY	$1.99 LB.

ALL MEAT SPECIALS WED. THRU SUN.

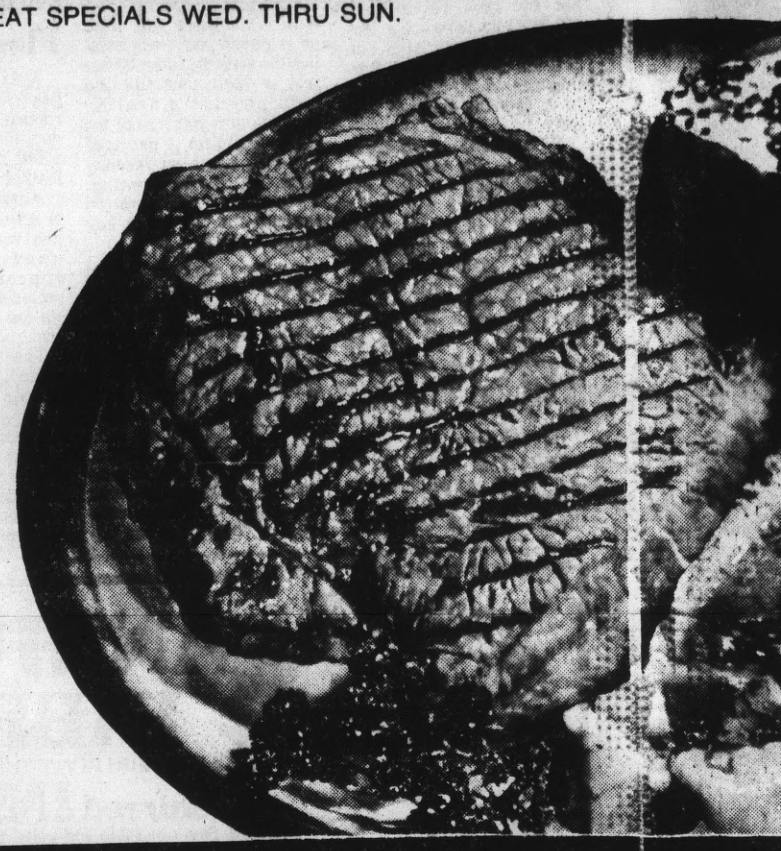

Petrini's FRESH PRODUCE

SPECIALS WED. THRU SUN.

Extra Fancy
MUSHROOMS
CULTIVATED, HOT HOUSE
99¢ LB.

★ **SPECIAL FEATURE ITEM:**
BEANS EXTRA FANCY, STRINGLESS KENTUCKY WONDERS ..... LB. **39¢**

PEACHES EXTRA FANCY, YELLOW MEAT, OREGON HALE YELLOW FREESTONES	3 LBS	99¢
SPINACH GREAT FOR SALADS! EXTRA FANCY, GARDEN FRESH, FULL BUNCHES	3 FOR	99¢
GRAPEFRUIT SUNKIST EXTRA FANCY, RUBY RED, THIN SKINNED	4 FOR	99¢
LETTUCE EXTRA FANCY, TENDER, RED LEAF	2 FOR	49¢

NATIONAL BRANDS AT PETRINI'S, YOU

GROCERY SPECIALS WED. THRU T

OVALTINE 9 OZ. MALT OR CHOCOLATE	$1.19
ROOT BEER FROSTIE! 2-LITER BOTTLE	79¢
PRINGLES! TWIN-PAK, REG. OR RIPPLE	89¢
RAMEN SUPREME, 3 OZ. PORK, BEEF, CHICKEN	5 FOR 99¢
COFFEEMATE 22-OZ. NON DAIRY COFFEE CREAMER	$1.59
ALBA 66 AND ALBA 77 10 ENVELOPE PACK	99¢
SALAD DRESSING 16-OZ. KRAFT, 1000 ISLAND, FRENCH, ITALIAN	79¢
STELLA D'ORO ANISETTE TOAST, 6 OZ. EGGS JUMBO 6½ OZ., BREAKFAST TREAT 9 OZ., EACH	59¢
TOMATO PASTE CONTADINA 6 OZ.	4 FOR 99¢
CHOPPED ONIONS 5½-OZ. PACIFIC	98¢
PARSLEY FLAKES 1 OZ. PACIFIC	69¢
FOLGER'S COFFEE (LB. 3.59), 2-LB. CAN	$6.

BR PAPER TOW
KE HEINZ, 32-
EV CARNATIO
CO QUAKER,
WHOLE BLACI 9-OZ. PACIFIC
VANISH BOWI 34 OZ.
BEHOLD! FUR 12-OZ. LEMON SCENT
WINDEX RE-F 20 OZ.
BOWL CLEAN 9-OZ. BLUE PACIFIC
CHARMIN BA 4 PACK
CHIFFON FAC 200 CT.

JOHN'S Delicatessen • Petrini's

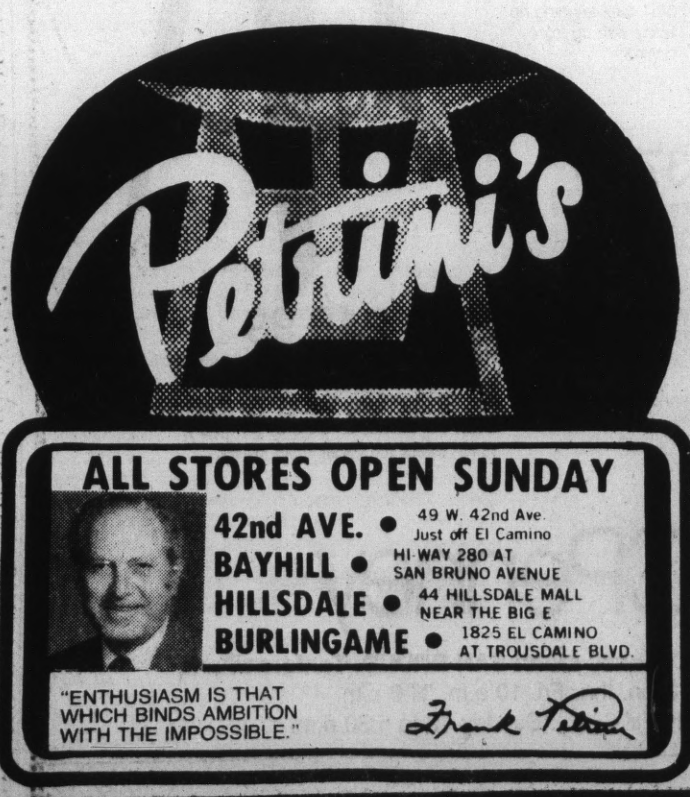

HILLSDALE, BAYHILL, BURLINGAME AND 42ND AVENUE **WINE**

"CRIBARI"
(SPECIAL)
MELLO BURGUNDY
VIN ROSE
MT. CHABLIS 1.75 LITER $2.39

BURLINGAME, BAYHILL AND 42ND AVENUE **LIQUOR**

PETRINI'S
(6 YEARS OLD)
KENTUCKY BOURBON
86 PROOF (REG. 4.89) 5th..... $3.89

New York's Finest
HEBREW NATIONAL
SALAME CHUBS
REG. $2.89 EACH **$1.49 EA**

Columbus E
ITALIA SAUSA
YOUR CHOICE: MILD
REG. $2.19 L
$1.39

Dianda's COFFEE CAKE
ITALIAN-AMERICAN PASTRY CO., INC.
(PETRINI'S 42nd AVE. ONLY!)
• ALMOND • APRICOT • APPLE • CHERRY • CINNAMON
REG. $2.25..... **$1.89**

BATHROOM TISSUE
4-ROLL PACK, MD
73¢
WED., SEPT. 21 THRU SUN., SEPT. 25
ONE COUPON PER FAMILY

TOMATO ROU
303 SIZE, CONTADIN
3 FOR 99¢
ONE COUPON PER FA

K SALE AT PETRINI'S

USDA CHOICE USDA PRIME

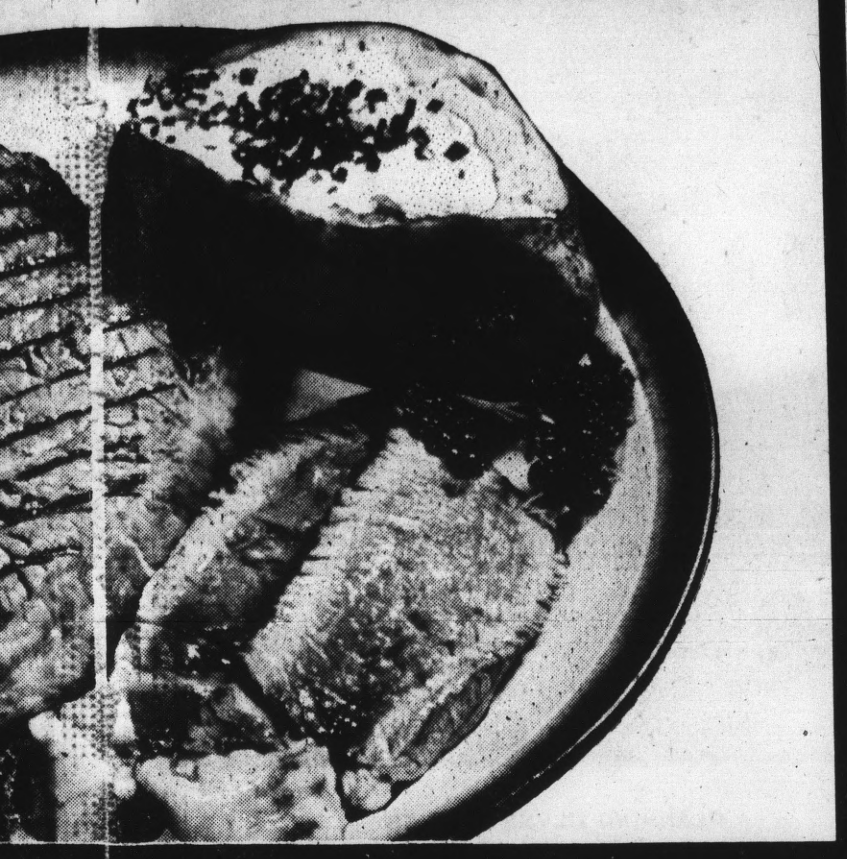

BEEF CHUCK	**DIAMOND JIM STEAK** EXTRA THICK—BAKE, BROIL, BAR-B-Q LB.	$1.89
BEEF CHUCK	**TEXAS BROIL** BONELESS, BAKE, BROIL, BAR-B-Q LB.	$1.69
BEEF CHUCK	**SWISS STEAK** BONELESS, EVERYONE'S FAVORITE LB.	$1.59
BEEF CHUCK	**CROSS RIB ROAST** BONELESS, EXCELLENT POT ROASTED LB.	$1.29
BEEF CHUCK	**DIAMOND JIM OVEN ROAST** BONELESS, ONLY A PRIME RIB COULD BE BETTER LB.	$1.39
BEEF CHUCK	**MEDALLION POT ROAST** BONELESS LEAN MEAT LB.	$1.29
BEEF BRISKET	**FRESH BRISKET of BEEF** BONELESS CENTER CUTS LB.	$1.39
BEEF CHUCK	**CHUCKWAGON ROAST** BONELESS, ALL CENTER CUTS LB.	$1.19
	GROUND CHUCK IT'S INCOMPARABLE LB.	99¢

INI'S, YOUR ASSURANCE OF QUALITY

CIALS WED. THRU TUESDAY

BRAWNY PAPER TOWELS, GIANT ROLL	59¢
KETCHUP HEINZ, 32-OZ.	89¢
EVAP. MILK CARNATION, 13-OZ. TALL CAN	35¢
COOKIE MIX QUAKER, 4 VARIETIES, YOUR CHOICE	79¢
WHOLE BLACK PEPPER 9-OZ. PACIFIC	$1.49
VANISH BOWL CLEANER 34 OZ.	79¢
BEHOLD! FURNITURE POLISH 12-OZ. LEMON SCENT	98¢
WINDEX RE-FILL 20 OZ.	59¢
BOWL CLEANER 9-OZ. BLUE PACIFIC	59¢
CHARMIN BATHROOM TISSUE 4 PACK	89¢
CHIFFON FACIAL TISSUE 200 CT.	69¢
	$6.89

Redeem your sunrise® coupons at PETRINI'S

Petrini's FISH & POULTRY

SPECIALS WED. THRU SUN.

Fresh California Grown ROASTING CHICKEN LARGE SIZE 69¢ LB.

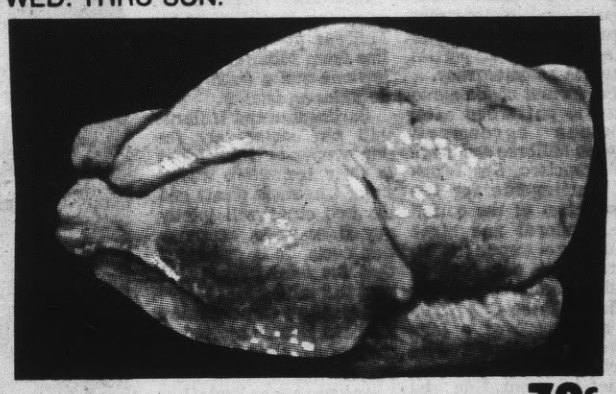

FRYER LIVERS FRESH LB. 79¢

FRYING RABBITS $1.59 LB.

TURKEY ROLLS $2.09 LB. ALL WHITE MEAT, FRESH, WE TIE OUR OWN

☆**STUFFED SOLE** EXCELLENT BAKED LB.	$3.99
☆**STUFFED PRAWNS** EXCELLENT BAKED LB.	$4.59
☆**FRESH TROUT** FROM UTAH LB.	$2.09
☆**CRAB MEAT** DUNGENESS LB.	$5.99
☆**CHERRYSTONE CLAMS** LIVE, EAST COAST LB.	$1.19

● Petrini's 42nd AVE., Petrini's BAYHI

Columbus Brand
ITALIAN SAUSAGE
YOUR CHOICE: MILD OR HOT
REG. $2.19 LB.
$1.39 LB.

From Finland!
LAPPI CHEESE
PART SKIM
REG. $2.49 LB.
$1.49 LB.

AKE .89

THE HILLSDALE BAKERY
ORANGE CHIFFON CAKE (REG. 2.40) EA. $2.00

OMATO ROUNDS
303 SIZE, CONTADINA
FOR 99¢
WED., SEPT. 21 THRU SUN., SEPT. 25
ONE COUPON PER FAMILY

Knott's Preserves!
STRAWB., APRICOT-PIN., BLACKBERRY
10-OZ.
59¢
WED., SEPT. 21 THRU SUN., SEPT. 25
ONE COUPON PER FAMILY

Dairy Deli

KRAFT AMERICAN DELUXE CHOICE CHEESE 12-OZ. PACKAGE	$1.09
CHALLENGE BUTTER LB. AA CUBES	$1.21
KLEBES EGGS LARGE AA DOZEN	73¢
MONTCO CHEESE SWISS, SHARP, JACK, RANDOM WT. PKG.	30¢ OFF
CHIP MEATS BUDDIG, ALL 3-OZ. VARIETIES	2 FOR 89
MOGEN DAVID BOLOGNA, SALAMI CHUBS, 12 OZ. EA.	$1.29
KNOCKWURST-N-FRANKS, 12 OZ. EA.	$1.39
MARGARINE SAFFOLA—STICKS, LB. PKG.	63¢
OSCAR MAYER WIENERS AND FRANKS, 16 OZ.	$1.19
BOLOGNA, MEAT OR BEEF, 12 OZ.	$1.09

Frozen Foods

Stouffer's YOUR CHOICE
MACARONI-CHEESE
NOODLES ROMANOFF
POTATOES AU GRATIN
SCALLOPED POTATOES
SPINACH SOUFFLE, 12 OZ.
EACH 59¢

GINO'S PIZZA 13 OZ. PEPPERONI, CHEESE, SAUSAGE	79¢
ORANGE JUICE LIBBY'S, NATURE SUN, 12 OZ.	65¢
VAN DE KAMP FISH-N-CHIPS—16 OZ.	$1.19
FISH FILLETS—12 OZ.	$1.39
GREEN GIANT ENTREES: VEAL PARMIGIANA, CHICKEN STEW/BISCUITS, BEEF STEW/BISCUITS 14 OZ. EA.	$1.19
SWANSON PRE-FRIED CHICKEN, 1-LB. BOX	$1.29
SWEET BUTTER CHALLENGE, 8-OZ. PKG.	69¢

Alcohol Education For Young Boosted

By TERRY DAVENPORT

Alcohol education was assigned a front seat in the Laguna Salada Union School District last week.

Board members decided to nearly double the budget for the Pyramid Alternatives project.

They allocated $7,500 to provide alcohol training for sixth and seventh grade students and a refresher course for eighth graders — $3,500 more than the district spent on the initial project for seventh and eighth graders last year.

Pyramid Alternatives is a four-year-old alcohol counseling organization which serves the North County.

It tallied some alarming statistics in the 1976-77 survey of junior high students in the Laguna Salada district. Among other things, it learned that roughly two-thirds of seventh and eighth graders drink alcoholic beverages, about 10 per cent have used barbituates, tranquilizers or opiates and around 5 per cent have used heroin.

As last year, the 1977-78 program will include individual and family counseling for students in the district, training for teachers and parents and an assessment of the benefits of the training.

Dr. George Torney, executive director of Pyramid, said this year's program will be more aggressive about involving parents. Noting last year's poor attendance by parents at school meetings set up to describe the project, he remarked that he hopes teachers and others on the staff can inform parents about it at meetings scheduled on other topics.

The program will be expanded to include more students this year, but less time will be spent on tallying questionnaires measuring their knowledge of alcohol.

Torney said he prefers random sampling to the laborious survey conducted last year.

After hearing Torney's presentation, Board Chairman Grady Hesters said, "My impression is that it sounds like a bargain, but there are some bargains we can't afford."

He pointed out that last year's program had cost $4,000 and that the district still has some major budget issues to resolve.

After considering the alternative of educating fewer students for a lower price, the board decided to fund the entire proposal, as proposed, at a cost of $7,500.

The board was stymied by a request from the Pacifica City Council to report their impressions of a 150-page report from the Citizens Advisory Group on Youth Problems. The group was formed seven months ago when citizens asked for close study of the city's increasing troubles with young people — primarily truancy, vandalism and burglary.

Supterintendent James Brien said he found it difficult to ferret out the group's recommendations in the long report.

Commented Trustee Rudie Tretten, "It was hard to find data to support allegations; it was easy to find allegations."

Hesters remarked, "I'm upset about the first omnibus committee in the city on youth being formed to deal with delinquency, when that's a minor part of what's happening with youth here."

Board members agreed they could not make any recommendations to the City Council before the Oct. 5 study session, at which the report will be discussed. The topic also is set for the next school board meeting.

In the meantime, the board decided to forward to the council a list of proposed responses prepared by Brien, stipulating that those responses are not the board's final recommendations.

The board asked for further study of possibly putting an occupied mobile home at the Pitto Ranch, a 4-H facility hard-hit by vandals.

Trustee John Plato said he believes police should be asked first to deal with the problem. "I feel that setting up a mobile home is, in essence, a statement to the vandals that we don't intend to penalize them," Plato commented.

Trustee Curtiss Landers said he thinks the district should contact property owners near Pitto Rancho to learn if they object to having a mobile home in their area.

The board wants citizens to apply for three positions on its snack bar committee, which will try to determine whether snack items should be nutritious or if the popular "junk food" items that students might otherwise obtain off campus should be stocked. Those interested in being on the committee should contact Brien.

(Dave Dornias Photo)

PLANNING SILVER JUBILEE

Mercy High School Guild is planning a Silver Jubilee Banquet to honor 25 years of education for San Francisco students. The dinner-dance, discussed here by Liz Bucci and Jeanne White, will be at the Irish Cultural Center Oct. 8. Reservations close Oct. 1. For more information or reservations contact 334-0525, ext. 34.

Wastewater

Cities and SF Airport Cooperating

Millbrae, San Bruno, South San Francisco and San Francisco International Airport are banding together to clean up their wastewater and sludge handling systems.

The North County cities and airport last week pulled together plans to build a dechlorination facility in South San Francisco, where wastewater is discharged into San Francisco Bay.

Those cities and the airport will share operation and maintenance costs. Repairs and replacements exceeding $5,000 must first be approved by all parties, except in an emergency.

The format of the agreement is patterned after previous agreements between Millbrae and South San Francisco, San Bruno and Burlingame for the construction of the outfall line. Federal and state funds are expected to defray 87½ per cent of building costs.

The Millbrae City Council also approved a joint powers agreement with Burlingame for the construction, operation and maintenance of a solid waste handling project.

Director of Public Works Lyle Johnson explained that the city will save money with the project since it will reduce the weight and volume of the city's sludge. That sludge now has an 85 per cent moisture content. It would be reduced to 75 per cent.

Millbrae has less sludge than Burlingame; so, Millbrae will pump its sludge to theirs and it will be shipped from Burlingame to Ox Mountain near Half Moon Bay. Millbrae currently transports its own sludge.

The system includes three major elements: pumping facilities at the Millbrae plant, the sludge line from Millbrae to Burlingame and a filter press de-watering facility.

Burlingame and Millbrae will pay separately for improvements or additions to their respective wastewater treatment plants and the two cities will jointly pay filter press construction costs. It is estimated that the total project will cost $3.3 million.

Millbrae Councilman Bernard Esser objected at first to the solids handling project.

Johnson replied that although the solid wastes handling project was not federally mandated, it would save the city money.

Oyster Point Pact Is Near

A policy board studying the Oyster Point Marina expansion examined a proposed agreement Thursday that would "give ultimate financial responsibility" to the San Mateo County Harbor District.

The draft agreement, presented by Harbor District attorney James Dennis, still is in the working stages and will be considered again Sept. 29.

The policy board — three South San Francisco councilmen and two harbor commissioners — has the task of hammering out the fine points of a joint powers agreement for operation of Oyster Point.

The proposed agreement will then be presented to each of the two full bodies, the council and the commission, for final approval.

When and if the proposed $8.4 million Oyster Point Marina expansion gets underway, the two agencies will share many of the responsibilities.

South San Francisco has been considering marina expansion for more than four years, but progress has been bogged down by controversy. A taxpayers' association has been pushing for a ballot measure that would determine the fate of the project.

Earlier this year, the harbor district indicated a firm interest in participating in the project, offering financial assistance. The proposed agreement being considered now calls for more harbor district involvement than ever proposed before.

The document states that if there is disagreement between the city, the policy board and the harbor district "as to the manner in which the project will be constructed, maintained or operated, the final decision shall be made by the board of harbor commissioners."

All employes of the city involved in the maintenance and operation of the marina will retain their positions at their present salary and benefits and the district will reimburse the city for their wages, according to the agreement.

Reimbursement would come from revenue that is expected to be gained at the marina.

While working at the marina, the "district shall have full control over their activities, functions and responsibilities," according to the document.

The document adds that the city shall not be "responsible for any costs of construction, including plans, specifications, engineering or economic studies incurred hereafter or for the repayment of the existing loan . . . or any loan incurred for future development at the site."

The city has been okayed for a loan from the Department of Navigation and Ocean Development for the marina expansion.

In the event operating revenues from the marina are not sufficient to cover expenses, "the district shall assume and make the payments due . . . and shall hold the city harmless from liability," it continues.

Expansion opponents have said they fear the marina project would drain the city's general fund if it is not a money maker.

Councilman Terry Mirri, however, pointed out that whether the money to pay the marina bills comes from the harbor district or the city, it still is taxpayer money.

Westlake FOOD CENTER

85 WESTLAKE COURT
ON THE MALL

STORE HOURS:
MON. THRU SAT. 9 A.M.-9 P.M.
SUNDAY 9:30 A.M.-6:30 P.M.

Harvest great FOOD SAVINGS

VALUE/VARIETY/QUALITY

Stock-up for BACK-TO SCHOOL Lunches

SPEED LANE
NOW
9 INDIVIDUAL ITEMS OR LESS

AD SPECIALS AT WESTLAKE FOOD CENTER **ONLY**
WE NO LONGER OPERATE SKYLINE FOODS

U.S. AMERICAN MEAT

STEAK SALE
FROM AGED MATURE BEEF!

WESTLAKE QUALITY MEATS

BONELESS TOP ROUND STEAK ..... 1.89 LB.
BONELESS TOP SIRLOIN STEAK..... 1.99 LB.
CENTER CUT CHUCK STEAK..... 98¢ LB.
LONDON BROIL T-BONE PORTERHOUSE STEAKS 1.99 LB.
MARKET STEAK ..... 2.59 LB.
BONELESS BOTTOM ROUND OR SWISS STEAK ..... LB. 1.49

BONELESS BEEF ROUND ROASTS
FROM AGED MATURE BEEF!

FANCY BOTTOM ROUND ROAST 1.39 LB.
FANCY CROSS RIB ROAST 1.39 LB.
FANCY RUMP ROAST 1.39 LB.
FANCY SIRLOIN TIP ROAST 1.49 LB.
GROUND CHUCK FRESHLY GROUND ..... LB. 1.19
GROUND BEEF FRESHLY GROUND ..... LB. 59¢
DUBUQUE FRANKS 12-OZ. PKGS. ..... 69¢

Fresh Produce Values

BANANAS EXTRA FANCY CHIQUITA OR DOLE LB. 19¢
ZUCCHINI EXTRA FANCY GREEN — MILD FLAVOR LB. 29¢
CUCUMBERS EXTRA FANCY GREEN, CRISP LARGE SIZE 2 FOR 49¢
PLUMS CASSELMAN VARIETY EXTRA FANCY SWEET — JUICY 3 LBS $1
YELLOW ONIONS FANCY U.S. #1 LARGE SIZE 3 LBS 39¢
CARROTS EXTRA FANCY LONG GOLDEN ONE POUND CELLO BAG 2 FOR 39¢
PRUNES U.S. #1 ITALIAN VARIETY 3 LBS $1
APPLES RED OR GOLDEN DELICIOUS FANCY CALIF. NEW CROP MEDIUM SIZE 3 LBS $1

NEW! SUNRISE NESTLE INSTANT COFFEE
8-OZ. JAR 4.19
4-OZ. JAR 2.35

LIBBY'S ROSEDALE BARTLETT, 2½ TIN
PEAR HALVES 49¢

N.B.C. SALTINE—2 VAR., LB. PKG.
CRACKERS 59¢

FISHER'S BISKIT MIX
40-OZ. PKG. 59¢

PEACHES LIBBY'S ROSEDALE CLING 2½ TIN 45¢ • TOWELS ZEE JUMBO ROLL 59¢

• DAIRY VALUES •

IMPERIAL REG. LB. MARGARINE..... 59¢
KRAFT 1-LB. AMERICAN SINGLES CHEESE..... 1.39
KRAFT 2-LB. VELVEETA CHEESE..... 2.19
CAPRI LUNCH MEATS 5¢ OFF EA. PKG.
SALT LESLIE 2 VAR. 26-OZ. PKG. 15¢
RICE S&W WHITE OR BROWN 28-OZ. CELLO BAG 59¢
NOODLES ROMA EGG 12-OZ. PKG. 39¢

• EXTRA VALUES •

HUNT'S STEWED TOMATOES ..... 300 TIN 39¢
LIBBY'S ROSEDALE CUT GREEN BEANS ..... 303 TIN 23¢
LIBBY'S ROSEDALE WHOLE OR CREAM CORN ..... 303 TIN 29¢
DAINTY PAK MANDARIN ORANGES ..... TIN 39¢
DIET DELIGHT APPLESAUCE ..... 303 JAR 35¢
MARS FUN SIZE CANDIES ..... ALL 16-OZ. BAGS 1.39
ALBA 66 HOT COCOA PKG. 1.15
CARNATION COFFEE-MATE 22-OZ. JAR 1.79
GELATIN DESSERTS JELL-O 4 REG. PKG. 88¢
CHARMIN TOILET TISSUE 4 ROLL PKG. 89¢

IVORY LIQUID QT. BOTTLE 1.19
DRESSING WISHBONE & 1000 ISLAND ITALIAN—8-OZ. BOT. 53¢
SOAP DIAL BATH SIZE 3 FOR 99¢
PAMPER DIAPERS TODDLERS • PKG. 1.59 EXTRA ABSORBENT PKG. 2.59
FACIAL TISSUE CHIFFON BY VERA PKG. 57c
LINDSAY MEDIUM PITTED OLIVES 300 TIN..... 47c
SEVEN VARIETIES PEARSON'S CANDIES 59c PKGS..... 45c
CARNATION INSTANT BREAKFAST 6 ENV. PKG. 1.05
FRISKIES BUFFET CAT FOOD 4 TINS 99c

LAYER CAKES PEPPERIDGE FARMS ALL 1.45 PKGS. FROZEN 17 OZ. 1.29 • DINNERS ROSARITA MEXICAN 69c PKGS. FROZEN 59¢

MORTON'S MEAT PIES 3 35c PKGS. FROZEN 1.00
MORTON'S HONEYBUNS 69c PKGS. FROZEN 49¢
ORE-IDA HASH BROWNS 79c—2-LB. POLY BAGS FROZEN 59¢
EGGO WAFFLES STRAWBERRY 73c PKGS. FROZEN 59¢

BRIDGFORD BREAD 5-LOAF PKG. FROZEN 1.39
VAN DE KAMP'S HALIBUT 1.99 8-OZ. PKG. FROZEN 1.79
BIRDS EYE VEGETABLES MIXED, PEAS, CORN, 45c PKGS. FRZ. ..... 39¢
BIRDS EYE SPINACH LEAF OR CHOPPED 39c PKG. FRZ. ..... 35¢
GORTON'S FISH STICKS 8-OZ. PKG. FROZEN ..... 89¢
MORTON'S DINNERS MAC & CHEESE, MAC & BEEF, NOODLES & CHICKEN 49c PKG. FROZEN 39¢

GROCERY & PRODUCE SPECIALS EFFECTIVE WED., SEPT. 21, THRU SUN., SEPT. 25.
MEAT SPECIALS EFFECTIVE WED., SEPT. 21, THRU SAT., SEPT. 24.

WE RESERVE THE RIGHT TO REFUSE ADVERTISED SPECIALS TO ANYONE UNDER 21 YEARS OF AGE AND COMMERCIAL ESTABLISHMENTS. LIMIT RIGHTS RESERVED.

Westlake FOOD CENTER LIQUORS
PL 5-8510 **10% CASE DISCOUNT**
YOU MAY MIX OR MATCH A CASE, ALL THE SAME SIZE, OF MOST NATIONAL ADVERTISED BRANDS OF WHISKEY, SCOTCH, VODKA, GINS, ETC. BUY A CASE OR MORE AND WE WILL TAKE A BIG 10% OFF THE TOTAL!

OPEN SUNDAY 9:30 A.M. TO 6 P.M.
Westlake FOOD CENTER PIZZA ROTISSERIE
HEINEMAN & STERN—FRESH SLICED BEEF SALAME ..... LB. 1.98
OLD-FASHIONED PICKLED PIG'S FEET ..... ½ LB. 98¢

OSHMAN'S
Sporting Goods
famous brand
ski sale

LAYAWAY NOW
Any Item Purchased For 50.00 Or More Can Be Placed On Lay-Away 'Til November 1ST.
your BANKAMERICARD welcome — OSHMAN'S SKI LAYAWAY PLAN — master charge

STARTS TODAY!

SPECIAL SALE HOURS: All Locations. Monday thru Friday, 10:00 to 9:00 PM. Saturdays 10 to 6, and Sundays 10 to 5.

Oshman's Has Consolidated Its 20 Store Multi-Million-Dollar Ski Inventory For This FAMOUS BRAND SALE in 12 Northern California Stores. Expert Skiers In Every Store for Your Convenience and Consultation. Come Early for this One!

FREE SKI TRIPS!
GO TO YOUR NEAREST OSHMAN'S LOCATION, ASK ABOUT OUR SKI TRIP DRAWING, AND REGISTER NOW DURING THIS UNBELIEVABLE SALE!

MEN'S & LADIES' SKIWEAR

Men's Down Parkas
Colorful array of 1976-77 Best Selling Styles from Oshman's.
Orig. $65.00 ..... $39.99

Edelweiss LADIES' STRETCH BIBBER SUITS
Choice of Colors, Reg. 72.00 ..... 39.99

SPECIAL GROUP OF FASHION SKI SUITS
An Oshman's Exclusive for Men and Ladies. Orig. 85.00-130.00 .....
59.99-69.99

Head MEN'S PARKAS 1/3 Off ORIG. PRICES
Regular and down parkas featuring Head's famous design and quality.

Roffe 76-77 LADIES' PARKAS 1/3 Off ORIG. PRICES
A Rare-Sale of 1976-77 Roffe! Known for their custom fit and outstanding design.

anba of austria 25%-33% & 50% Off
LADIES' SKI SUITS... from the Top Fashion line in Europe Some with coordinating sweaters and hats. Exciting fashion colors and designs.

MEN'S & LADIES' FASHION SKI PARKAS
Just Arrived! New and exciting colors for fashion'78
Fine detailing and superior fit, usually found only in high-priced lines. After Sale Price 45.00 ..... 29.99
COORDINATING BIBBERS 37.99

'77-'78 Down Vest Bonanza
MEN'S, LADIES, AND JRS'. SKI VESTS
A Variety of Styles including reversibles. Rich, bold colors in this season's newest designs.
from 29.99 to 37.99

JUNIOR PARKAS 27.99
Multi-purpose Parkas for street or slope.....
COORDINATING BIBBERS..... 29.99

JUNIOR T-NECKS 5.99
Red, Navy and Powder Blue .....

ACCESSORIES

BOOT AND SKI BAGS from Logan, Garmont, and Nordica.
Orig. 11.00-21.00 ..... 5.99-14.99

SKI POLES
Tomic 'T-6' 5.99
Barrecrafter 'AP25' 7.99
Scott W/Strapless Grips 13.99

SKI SOCK SPECIAL
3 Pairs of socks, Orig. 12.00 ..... 6.99
MIRROR SKI GLASSES Fashion Colors 4.99

NORDICA 'KAYAK' AFTER SKI BOOTS
Orig. 42.00-49.00 .. 22.99-26.99

Save Up To 40% and More on Ski Packages

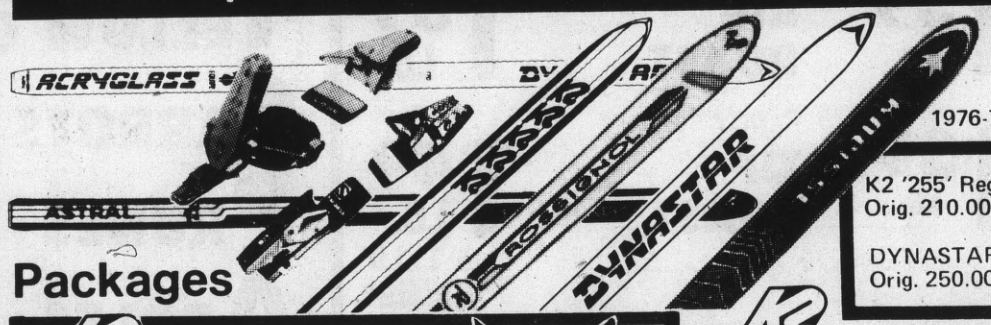

Packages

K2 'S Outstanding Skis During 1976-1977 are Custom Mounted with MARKER Safety Bindings, 'One of the World's Best', to Make an Incredible Skiing Package at Unbelievable Savings.....

K2 '233' with MARKER BINDINGS
Custom Mounting Included.
Orig. 257.00 ..... 130.00

K2 '255' Regular with MARKER 'M4-12' BINDINGS
Custom Mounting Included.
Orig. 292.00 ..... 154.00

Packages For All Skiing Levels

ROSSIGNOL 'FIREDANCE' with MARKER BINDINGS
Custom Mounting Included.
Orig. 167.00 ..... 95.00

'78 ROSSIGNOL 'ASTRAL' with LOOK 'GT' '76 BINDING
Custom Mounting Included.
Orig. 221.50 ..... 144.00

DYNASTAR 'ACRYGLASS' with SALOMON '444'
Custom Mounting Included.
Orig. 327.50 ..... 224.50

Skis
1976-77 Models Unless Otherwise Noted.

K2 '255' Regular (180, 190cm) Orig. 210.00 ..... 119.99
DYNASTAR 'ACRYGLASS' Orig. 250.00 ..... 149.99

	Orig.	Sale
K2 '233' regular (175,185cm)	165.00	99.99
K2 '255' regular (180,190cm)	210.00	119.99
K2 '244 regular (size 185cm)	190.00	119.99
K-2 '323' (1976 Model)	125.00	79.99
dynastar		
DYNASTAR 'ACRYGLASS'	250.00	149.99
ROSSIGNOL		
ROSSIGNOL 'ASTRAL (1978 Model)	150.00	129.99
ROSSIGNOL 'FIREDANCE'	115.00	79.99
ROSSIGNOL 'SUNDANCE JR.'	85.00	49.99
Head		
HEAD 'WILDFIRE'	155.00	119.99
Junior Skis		
JR. SKI SET	22.50	17.99
SARNER 'HOP'	60.00	39.99

Ski Bindings - Drastically Reduced

Geze Plate Bindings		14.99
Marker 'M33S'	70.00	40.00
Look 'GT' 1976 Model	59.50	43.99

(FREE BINDING COVER WITH THE PURCHASE OF ANY SALOMON BINDING)

SOME SIZES BROKEN - COME EARLY!

Leather Lined Caber Concord
Designed for the Recreational Skier. Lightweight, Leather Bladder. Three Buckle Closure.
Orig. 130.00 ..... 69.99

Caber Dina - Extra Special for Ladies! Leather and fleece lined.
Orig. 115.00 ..... 59.99

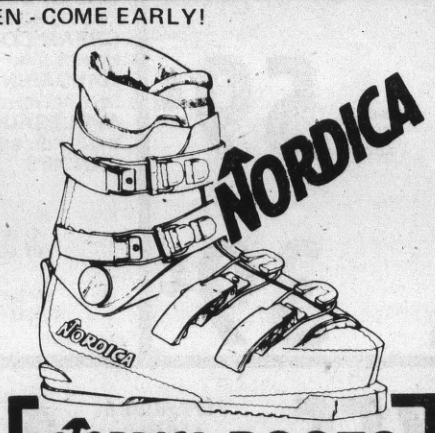

NORDICA BOOTS
Each Store Still has a Small Selection of Last Year's Nordica Boots NOW DRASTICALLY REDUCED at...
39.99 to 124.99

SKI BOOTS
SAVE 30% -70%
Off Orig. Prices
NORDICA Garmont — Kastinger — Dolomite — caber

Kastinger Extra Specials
Kastinger K-C Ladies' Excellent for comfort skiing, Soft flexing.
Orig. 85.00 ... 44.99
Kastinger K-I Men's Lightweight, flo, extra padded tongue...
44.99

Special Group of Famous Maker Boots
150 Prs., Broken Sizes
Orig. 35.00-130.00 ....NOW 19.99-29.99

BOOTS From LANGE

Lange 'Easy'	Orig. 90.00	29.99
Lange 'Hunter'	Orig. 110.00	29.99
Lange 'Winner'	Orig. 130.00	29.99
Lange 'Freestyle'	Orig. 160.00	69.99

Other Outstanding Boot Values

	Orig.	Sale
Garmont 'Prima'	135.00	59.99
Lange Boots Sizes 4-6	90.00	19.99

Attention Ladies
We have extra specials designed just for the lady skier. *Boots with leather and fleece liners for as low as 59.99

	Orig.	Sale
*Dolomite Lotus Elite	115.00	59.99
*Caber Dina	115.00	59.99
Kastinger K-C	85.00	44.99
Lange Easy	90.00	29.99

ORIGINAL PRICES BASED ON LAST SEASON'S ACTUAL SELLING PRICES. INTERIM PRICE REDUCTIONS MAY HAVE BEEN TAKEN.

DALY CITY SERRAMONTE CENTER 756-5660 • **MILLBRAE** 201 EAST MILLBRAE AVE. 692-6800

Lorianne Heath

The Harvest Fair, the Daly City Friends of the Library book sale programmed for Oct. 1, will have a mascot this year — a pumpkin-headed fellow with a wide grin to greet all the shoppers browsing among the tables, to be set in the Westlake Mall.

John Palmer, Mrs. Olga Canada, Mrs. Lois Manbert, Mrs. Kay Howard, Mrs. Virginia Tierney, Mrs. Denise Schwarzbach, Mrs. Cecilia Enright, Mrs. Eileen Winter, Mrs. Virginia Dunkett, Mrs. Gertrude Kendree, Mrs. Frances Lee, Mrs. Alice Barichievich, Mrs. Leah Reed and Mrs. Margaret Kincaid, have been working to sort and price the donations to be offered for sale at the fair.

Committee members say they are enthused about the large selection of children's books to be offered. Foreign language books, records and cassettes also will have a prominent spot in the mall.

LUAU TIME is approaching for the members of the Mary's Help Hospital Guild and Mrs. Virginia Stanghellini has issued an S.O.S. for costume jewelry for the "treasure chests." Anyone who has old costume jewelry, any kind, any shape or size, is asked to donate it to the occasion. Contributions may be left in the hospital gift shop or left at Mrs. Stanghellini's home.

OPERATION Santa Claus and the Lions Eye Foundation were the beneficiaries of the Daly City Host Lioness Club fashion luncheon.

Lioness President Mrs. Virginia Tierney was the commentator, Mrs. Nanda Stewart prepared decorations and Mrs. May Charette, Mrs. Pat Hansen, Mrs. Esther Nolan, Mrs. Jeanne Tomasello and Mrs. Chris Matson aided Mrs. Tierney with the set up duties.

Models for the show were Mrs. Aine Beumont, Mrs. Terri Bytof, Mrs. Bernice Hannah, Mrs. Kaye Moon, Mrs. Steward and Janice and Judy Tierney.

The Little Daisy and Women's World provided the fashions and Gene Rohl did the tickets.

MOTHERS of students new to the Our Lady of Mercy Parish school will have a chance to meet one another and get to know the members of the Westlake Catholic Women next Wednesday, according to Mrs. Michael Nevin.

Mrs. Nevin, the chairman of "Luncheon is Served," is hopeful that new first grade mothers will be among those gathering at noon next week for the three course luncheon she has been arranging.

According to Mrs. Michael Carman, publicity chairman, prizes, recipes and coupons will be given away and games will be played.

For details, contact Mrs. Nevin.

TICKETS ARE available for the Oct. 1 version of "Monte Carlo Night," according to Mrs. Dianne Leonetti, of the Holy Angels Women's Guild.

The Saturday event will climax two nights of gaming in the parish hall, 107 San Pedro Road, Colma.

Friday evening, games will begin at 7:30 and continue until midnight. There will be no admission charge.

Tickets will be necessary for Saturday, because of a buffet which the Monte Carlo Night Committee has planned. Tickets, at $1.50 each, are available from Guild or Men's Club members.

MRS. LOUISE BUTTLE, of the Daly City Senior Citizens at Lincoln Park Clubhouse, reports that the fall bazaar date has been moved to Nov. 9.

'LUNCHEON' EVENT

Reserve tickets early for the Westlake Catholic Women's "Luncheon Is Served" Sept. 28 at noon at Our Lady of Mercy parish hall. Co-chairmen Mrs. Jo-Anne Gaffey, left, is waiting for Mrs. Kathy Nevin, center, to serve her as Mrs. Kathy Gelini reminds everyone that tickets sell for $3.50 and includes a three-course meal, fun and games and recipes. For tickets call Mrs. Kathy Gelini at 755-2479.

(Dave Dornias Photo)

LOOKING OVER PLANS

Rose Fode, Carol Klatt and Kathy Rogers look over plans for Our Lady of Perpetual Help Parish's annual fall festival scheduled Sept. 30-Oct. 2. The festival, with proceeds to benefit the school, will be at the school, 80 Wellington Ave., Daly City.

St. Andrew's Opens Fall Adult Program

St. Andrew's Church, Daly City, announces the opening of the fall adult education program to begin the week of Sept. 25. The theme for this year: "Let Us Build the Earth by Building One Another" will be carried out through the following courses:

EVENING SESSIONS

"Psyche and Spirit: The Journey Within" (study of prayer and meditation) by Dorothy Donnelly, CSJ. Four Tuesdays at 8 p.m. beginning Sept. 27.

"Beginning Photography" by Ed DeMartini. Four Wednesdays at 8 p.m. beginning Sept. 28.

"Death With Dignity: A Christian Response" by Rev. Dave Swope. Two Thursdays beginning Oct. 27 at 8 p.m.

"The Art of Loving" by Clayton Barbeau. Four Mondays beginning Nov. 7 at 8 p.m.

MORNING SESSIONS

"Community Craft Circle" by Sue Mannina and Marie Kanon. Every Wednesday at 10:30 a.m.

"Women's Awareness" by Pat Galli and Eileen Weston. Six Wednesdays beginning Oct. 5 at 10 a.m.

"Communication Skills for the Foreign Born" by Kay Ketchum. Six Thursdays beginning Sept. 29 at 10 a.m.

"From Judges to Kings: Old Testament Studies" by Sister Irmalyn Benkert. Nine Mondays beginning Oct. 3 at 10 a.m.

"Physical Fitness" by Terry DeMartini. Twelve sessions (Mondays and Thursdays), beginning Oct. 3 at 10 a.m.

"Holiday Cooking" by Marge Bencivenga. Four Tuesdays beginning Oct 25 at 10 a.m.

Brochures with course descriptions, registration information, and course fees are available from St. Andrew's Education Office (756-3223). The office is open weekdays between 10 a.m. and 5 p.m.

St. Andrew's is located at 1571 Southgate Ave. (corner of Southgate and Sullivan) directly below Mary's Help Hospital in Daly City.

Used Book Sale Nears

A more diversified than ever collection of used books has been categorized and priced reasonably for The Friends of the Daly City Library Harvest Fair to be held Oct. 1, 10 a.m. to 4 p.m., at the Westlake Shopping Center in the garden court and adjoining mall and parking lot lanai.

Records, sheet music and cassettes also will be sold. Silent auctions of unusual books will take place at 10 and 11 a.m.

The many truckloads of books are suitable for home study, personal improvement, research and pleasure, library spokesmen say. Cooking, art and sports are among the many fields of interest. Law, business, different areas of math and accounting are well represented. The physical and biological sciences, language arts (including 10 foreign languages), the gamut of social studies, and mind-related studies comprise many of the boxes. A comprehensive collection of career books are a specialty of the fair.

The Children's section will be well stocked with books for all ages, priced five cents and up. All hardback novels which are priced 25 cents each will be sold six for a dollar.

Last minute donations may be left at any of the library's four branches.

Scouting

"Fall Welcome" is the theme of the Daly City Girl Scout Association's first fall meeting, scheduled for Sept. 27 at 7:30 p.m. in the Parish Hall of Hope Lutheran Church, Daly City.

Mrs. Mary Ann Dale, association chairman, said distribution of leader packets, information on fall troop events, and rededication of adult scouts will be discussed.

"Junior Jamboree" sign-ups for troops now are being taken by Mrs. Carole Ann Scott, 755-1090, for the Oct. 22-23 event for the Junior-age scouts.

San Mateo County's water shortage will limit the outing to the first five troops who apply. Units will be assigned on a first come, first served basis.

SPECIAL PERMANENT WAVE

WELLA NICE-N-NATURAL

Heat activated permanent is designed to give you just the amount of wave you want . . . a little body or a lot of curl you can set.

NOW $15.00

Reg. $30.00

(Long Hair Slightly Higher)

Mon., Tues., Wed., SPECIALS:

Shampoo & Set $4.50

Basic Hair Cut $3.50

Open Evenings till 9!

Monday through Friday

ROAD TO BEAUTY

Open 7 Days a Week; Mon. thru Fri. 9 A.M.-9 P.M.; Sat. & Sun. 9 A.M.-5 P.M.

128 Park Place • Millbrae • Phone 583-5077

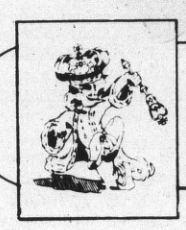

The Regent

By JULIE SMITH
Commissioner of Publicity

Serramonte's 1977-1978 student body officers are: President Lindsay Chu, Vice President Lisa Moeller, Secretary Imogene Mamoe, Treasurer Loretta McNeil, Commissioner of Athletics Shawn Dolgin, Commissioner of Elections June Lara, Commissioner of Inside Publicity Marianne Lenci, Commissioner of Outside Publicity Julie Smith and Commissioner of Rallies and Entertainment Daria Wiggins.

Curtis Dennison and Kevin Covington are student body advisors to the Board of Trustees of Jefferson Union High School District.

Student body cards are on sale for $4.50 until Sept. 30, when the price will be raised to $6. You can save up to 30 per cent discount from various Daly City merchants.

Serramonte High School's music organization — Music: It Concerns Everyone (M.I.C.E.) met on Sept. 7 and elected this year's officers: Presidents Joan Dennison (parent) and Loretta McNeil (student), Secretary Anne Hardey, Treasurer Mark Bowdish. Members-at-Large: Betty McNeil, Mr. and Mrs. Leroy Hardey, Vangie Lewis, and Curtis Dennison. Teacher Advisor Jan Gaynor. The first general M.I.C.E. meeting will be Oct. 5 at 7:30 p.m. in the faculty room.

Serramonte's executive board has developed an outstanding club award. This award will be given to the club that best meets the criteria set by the board. At the end of the year, the outstanding club will receive an engraved plaque.

Serramonte's boys football and C-D basketball teams and girls volleyball and tennis teams are underway. The teams are looking forward to a promising year.

All freshmen, sophomores, juniors and seniors who are interested in getting involved with their class may run for a class office of president, vice president, secretary or treasurer. Elections will be Sept. 29.

Times-Post Classified Advertising

ACTION ADS . . .

One phone call is all it takes to place a low-cost Action Ad. One of our trained representatives will help you word it. Call now!

SAN BRUNO 589-1234 SAN MATEO 348-4444 REDWOOD CITY 369-1791

GREAT MORNINGS:

SEALY POSTUREPEDIC UNDER $100!

SEALY POSTUREPEDIC The Sign Of Mattress Quality Sealy

Great value opportunity! All Posturepedics are designed in cooperation with leading orthopedic surgeons for firm support. No morning backache from sleeping on a too-soft mattress.

SAN BRUNO MAPLE SHOP

Established 1933

Sealy Posturepedic

$99.95 from Twin ea. pc.

Full Size 2 Pc. Sets from $229

Queen 2 pc. Sets from $259

King 2 pc. Sets from $399

Two Entrances

426 El Camino Real—425 San Mateo Ave. San Bruno—583-3664

OPEN 9:30-5:30 Daily. Closed Sundays

Maintenance Man Michael Totten

Nights

—From Page 2

as late as 4 a.m. should arrive at Peninsula destinations that day.

Asst. Supt. Edwin Boutte has been working 29 years — 27 of those on the night shift. He likes it because his three sons — ages 16, 18 and 20 — see him a lot.

"They sort of feel I'm home 24 hours a day," he said. "I'm home when they wake up and I'm home the rest of the day."

"I love it," said Jim Langlands of Daly City concerning his AMF night shifts. "There's no hassle on the road going to work. If I have anything to do during the day, I go home, get a couple of hours sleep and go do it."

At the nearby airport taxicab drivers exchange small talk and anecdotes while they wait for some action. Driver Steve Zolno says he can make more money at night because the freeways and main streets are clear and he covers more ground in less time.

"I've never worked a daytime shift in my life," he said. "I don't even know what it's like." The daytime and cab shift attracts little old ladies and dull businessmen, he said. But the night shift attracts really interesting characters — "real weirdos."

"One guy — about 60 years old— wanted to visit his mother," he recalled. He drove the old man to his mother's supposed home on Monterey Drive only to find out his customer was just released from a mental institution and the mother had been dead 20 years.

"I took him back downtown and charged him the economy fare," he said.

Jim Donlan picked up one night rider who had seen "Star Wars" every day since it opened and chanted movie phrases all the way to his San Francisco home.

Inside the airport, it's deserted enough to play football in the mall. A woman has collapsed on a chair, a coat under her head for a pillow. Some men sit, idly staring at the activity — or lack of it. But, for people like Howard Capurro of South San Francisco, it's business as usual.

"All the weirdos come out at night," the Trans World Airlines ticket seller said. He even had his life threatened once by an irate prospective customer who wanted a seat on a packed flight.

"It's an easy shift," he said. "There's really not much to do." If the airport is fogged in, he's busy answering phone calls. Otherwise, he spends alot of time straightening things.

Night work for tow truck driver Bob Swanson of San Mateo means working 6:30 p.m. to 7 a.m. six days a week. He squeezes in a very limited social life by meeting his friends at a fast food restaurant for a burger while he's on the job. But, he's free to go home, watch television, and wait for infrequent calls. And, by day, he can ride his motorcycle over dirt trails.

"The only disadvantage is that you get more gruesome accidents at night," he said.

Emergency Room Nurses Susan Ricklands and Cathy Darrington

The night shift can be tedious and boring for many. Michael Totten is "low man on the totem pole" at SamTrans with a job to fit his status. From 11:30 p.m. to 8 a.m., he cleans the maintenance yard where 55 North County SamTrans buses sleep every night.

A radio blasts rock music in the background as he mops up grease and cleans the restrooms.

About 4:30 a.m., the buses get wake-up calls. He starts each one and lets them run until their drivers arrive at about 5:15 a.m.

At Peninsula Hospital,

—See NIGHTS, Page 11

20% off our entire stock of misses' jeans.

Sale 12.80 to 14.40

Reg. $16 to $18. We've got great jeans for misses. And every one of them is 20% off. Everything from straight legs to saddle backs, elastic backs to buckle fronts, pre-washed looks to piped styles. You'll find them in soft cottons, easy-care polyester/cotton blends. And the colors you want: indigo dyes, navy, brown, toast, natural and more. Why wait? Come get the jeans you've been looking for. And save 20% too.

Sale prices effective thru Saturday.

20% off these great looking, sport shirts.

Sale 8.80

Reg. $11. Men's long sleeved sport shirt of polyester/cotton. Classic tailoring in lots of fashion colors. Sizes S,M,L,XL.

Sale 7.20

Reg. $9. Men's leisure shirt of 100% polyester. Banded collar, one pocket, short sleeves. Great looking fashion solids. Sizes S,M,L,XL.

Sale 8.80

Reg. $11. Handsome sport shirt of polyester/cotton with satin accents. Short sleeves, one chest pocket. Assorted plaids for men's sizes S, M, L, XL.

Sale 9.60

Reg. $12. Handsome sport shirt of polyester/cotton with satin accents. Long sleeves, one chest pocket. Assorted plaids for men's sizes S,M,L,XL.

JCPenney

Sale Prices effective thru Saturday.

Charge it at these JCPenney stores: SAN BRUNO, Tanforan Park. Open Mon. thru Fri., 10 a.m. 'til 9 p.m. Sat., 10 a.m. 'til 6 p.m. Sun., 12 to 5:30 p.m. DALY CITY, Westlake. Open Mon. thru Fri. 'til 9 p.m. Sat., 9:30 to 5:30. Sunday, 12 to 5 p.m.

©1977 JCPenney Co., Inc.

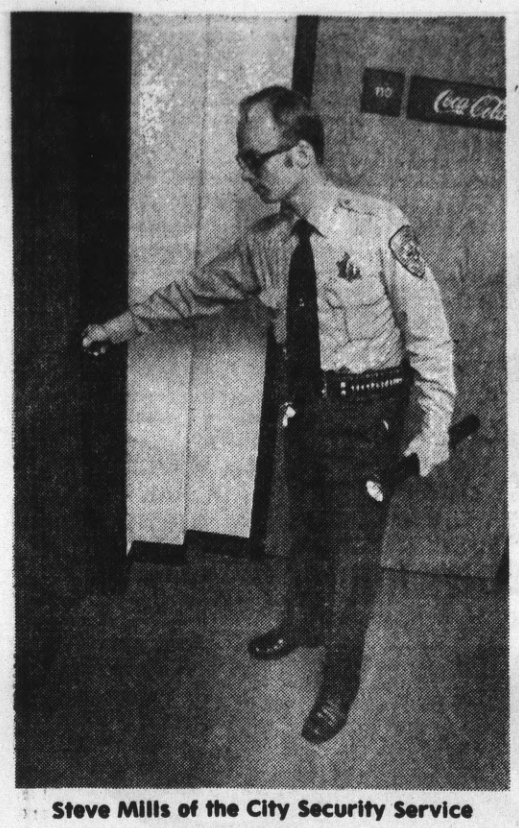

Steve Mills of the City Security Service

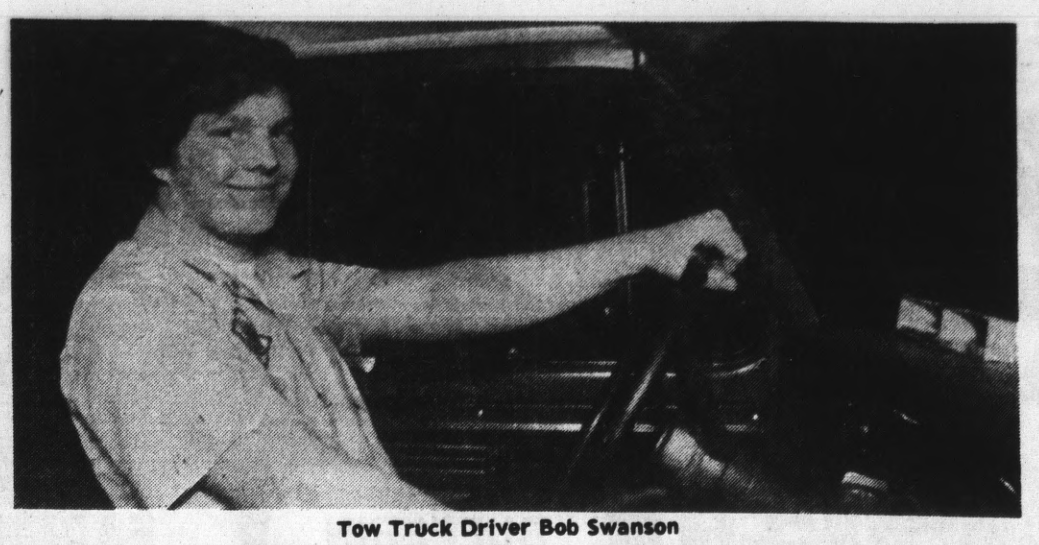

Tow Truck Driver Bob Swanson

Nights

—From Page 10

two emergency ward nurses are fighting off the urge to sleep. Learning to adapt to the graveyard shift often means learning to adapt to boredom — and having a good backlog of books to read.

"We can do anything we want except leave the department," nurse Cathy Darrington said.

Predictably, the ward perks up about the time the bars close. Many of the night patrons are simply suffering sore throats and colds and could very well wait until the morning.

"A lot pf people get nervous when the doctor's office is closed," she said. "They feel they have nowhere else they can go, so they come to emergency."

It isn't always peaceful and quiet, added nurse Susan Riclands. But, on a regular night, there may be as few as five drop-ins.

"If you're a night person instead of a day person, you do a lot better. Me, I can't function at night."

Broadmoor Pact To Court

By NANCY STANCILL

The much-debated, seven-year contract proposal between Daly City and the Broadmoor Police Protection District will go to the California Supreme Court.

Broadmoor's Police Commission last week voted 2-1 to petition the Supreme Court for a hearing to decide whether the controversial, noncancellable contract can be signed for a period extending beyond the terms of the elected officials involved.

Commission Chairman John McCloskey and Commissioner Dean Davenport voted to take the matter to the higher court after the California Court of Appeals rejected a petition for a writ last week.

The writ would have allowed the two jurisdictions to sign the contract while the outcome of a court action against the commissioners who approved the contract is awaited. The Superior Court action, brought by nine Broadmoor and Daly City residents against Commissioners McCloskey and Davenport, has not yet been scheduled for trial.

In its ruling, the state Court of Appeal upheld the preliminary injunction against contract signing granted in June by Superior Court Judge Melvin Cohn.

At the Broadmoor Police Commission meeting, Wayne Johnson was the lone commissioner voting against taking the contract to court a third time.

Commissioners McCloskey and Davenport came in for some heated criticism from several residents for taking the matter further.

Randy Wall, a candidate for one of the commission seats now occupied by McCloskey and Davenport, raised some questions about the cost of the further litigation to the district.

Wall noted that the contract twice has been the subject of court scrutiny, and he charged it has been "ruled illegal."

"Now you're saying you want to go back a third time and spend more of this district's money," said Wall.

Wall's wife, Bonnie Wall, is one of the litigants in the suit against the two commissioners.

McCloskey explained that if the district loses, it must pay the court fees, "so if we were not to continue to fight this, we would be liable for . . . considerably more."

The chairman said the commission's "obligation is to protect those taxpayers' funds."

McCloskey also disclosed that "it was the recommendation of the entire county district attorney's staff,including Mr. (Keith) Sorenson, that we do proceed."

"Perhaps we should ask him to foot the bill," Randy Wall retorted.

Dist. Atty. Sorenson Wednesday said he wants the issue settled by the high court, because the state of the law is uncertain. He said the filing fee is minimal.

The district, however, is charged $35 per hour for work done in its behalf by the District Attorney's Office. McCloskey said about 60 hours of such work has been done in connection with the matter.

Deputy Dist. Atty. George Camerlengo said the petition to the Supreme Court will be filed Friday.

Camerlengo, however, conceded that the petition "is less likely to be granted than the writ was, but we have nothing to lose."

He noted, nonetheless, that the Court of Appeal action could have been based on a court belief that the matter was not of an emergency nature, the primary justification for granting of a writ.

"We want the Supreme Court to give a decision based on the merits of the case," Camerlengo said.

Firefighters Give Check to Fund

The San Mateo County Firefighters Thursday presented a check for $25,000 to the national Muscular Dystrophy Association — the result of an intensive drive for funds by the firefighters.

Ron Anderson, chairman of the firefighters' muscular dystrophy drive, turned the check over to Helen Jones, Bay Area district director of the national organization, in a simple ceremony at Station 3 in San Mateo.

Anderson said all of the firefighters were pleased with the response of the community and its generosity in the drive.

He noted that the firefighters had almost doubled their contribution, which last year topped $13,000. This was the first year anything additional was tried, he said, pointing to the appearance of Early American Circus, operated by J.P. Booker at the Parkview Gem lot in San Mateo.

Late in August, the firefighters participated in an old-fashioned circus parade in downtown San Mateo.

WOODLAWN
Memorial Park

Wise People Make Cemetery Arrangements At Woodlawn In Advance of Need

Colma, California 755-1721
San Francisco Office—421-4638
ORGANIZED 1864

WOODLAWN
Memorial Park

Storewide Savings . . .
Closeouts, Specials, More.

Boys' 2-piece Double-breasted Polyester suits.
Closeout 18.99
Boy's double-breasted suit is polyester knit. Jacket has pleated lapels, center vent. Trousers have elastic-back waist. Navy or tan in sizes 8-12.

Little boys' cord jean.
Special 3.99
Tough polyester/cotton. Has belt loops, two front pockets. Lots of colors. Regular and slim. Sizes 4 to 7.
Also Available Daly City

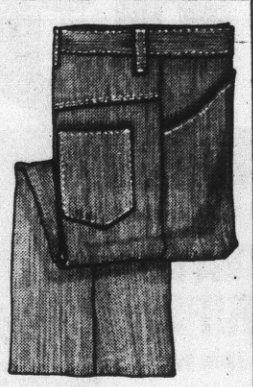

Little boys' summer tops. Cool, comfortable, easy are.
Special 4 for $5
Short sleeve crewneck T-shirts in machine washable polyester/cotton knit. Solids with contrasting trims. S, M, L for 2 to 7.
Also Available Daly City

Men's western shirts.
Close-out prices.
6.99
Orig. 14.99. All better quality shirts in a wide assortment of styles and colors. Yoke fronts, plaids, prints, solids and more. Men's sizes.

Women's scarves.
Low price.
Special 1.88
Scarf hat with "lettuce edge." Open back, foam top. Polyester/gauze fabrics in solid colors.

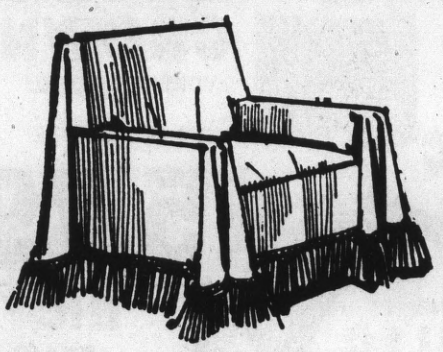

Versatile furniture throws at Closeout prices.
4.88 90x70 7.88 120x70 8.88 140x70
Reg. 7.99, 11.49 and 13.99. A new look for old furniture or protection for new. Throws are backed with polyurethane foam for stay-put fit.

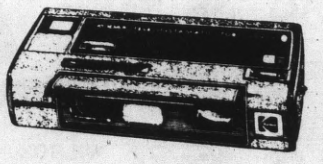

Tele-Instamatic 708 camera by Kodak. Close-out price.
69.99
Features include normal or telephoto at the flick of a finger. Dual-magnification viewfinder changes automatically. Electronically controlled shutter speeds and more.

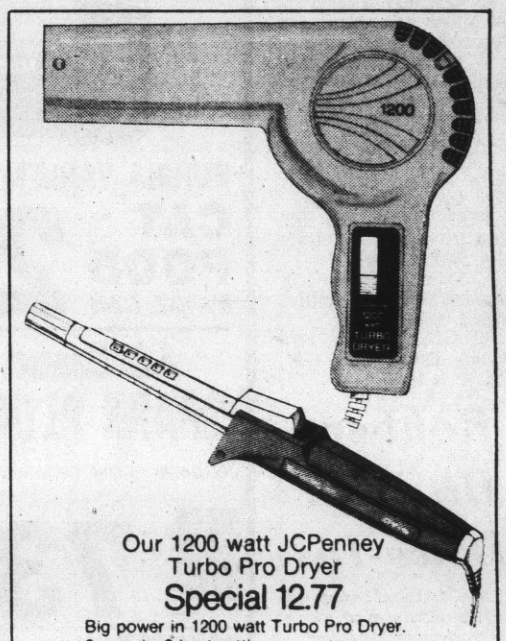

Our 1200 watt JCPenney Turbo Pro Dryer
Special 12.77
Big power in 1200 watt Turbo Pro Dryer. 2 speeds. 3 heat settings.
Exclusive. The JCPenney mist curling iron.
Special 7.77
Mist Curling Iron styles safely with or without mist. Non-stick coating, ready dot and swivel cord.

Women's hooded jacket for back-to-school.
Special 7.99
Acrylic zip front jacket with handy hood. Solid colors with bright stripe trim. Sizes S,M,L.
Also Available Daly City

Women's saddle-backed brushed jeans.
7.99
100% cotton denim jeans in pretty colors. Hurry in for your favorites. At these super low prices they won't last. Sizes 5-15.
Also Available Daly City

Women's knee-high cable socks.
Special 2 for 1.09
Cable-patterned knee-highs of Orlon® acrylic/stretch nylon. Solid colors in women's sizes S, M, L.
Also available in 100% nylon Opaque knee highs.
1.09

JCPenney

©1977 JCPenney Co., Inc

Charge it at this JCPenney store: SAN BRUNO, Tanforan Park.
Open Mon. thru Fri 10 a.m. 'til 9 p.m.
Sat. 10 a.m. 'til 6 p.m. Sunday 12 to 5:30 p.m.

Births

MARY'S HELP HOSPITAL
Born to Mr. and Mrs.:

ARMSTRONG, Hazel, 520 B Fourth Lane, South San Francisco, Aug. 21, a daughter.

ANGIN, Wayne, 126 Shoreview Ave., Pacifica, Aug. 24, a son.

BAGNALL, Richard, 229 Wicklow Drive, Southg San Francisco, Aug. 27, a daughter.

SIMMONS, Peter, 327 A St., South San Francisco, Aug. 30, twin sons.

SZE, John, 257 Hampshire Court, Daly City, Sept. 2, a daughter.

PATTERSON, David, 9 Shenandoah Way, Pacifica, Sept. 3, a daughter.

HAYDEN, Leon, 581 Lowell, Daly City, Sept. 6, a daughter.

SCIUTTI, Lawrence Jr., 446 Skyline, Daly City, Sept. 8, twin daughters.

GENOCHIO, James, 199 Santa Cruz Ave., Daly City, Aug. 10, a daughter.

RASCON, Maria, Galarza, Nickolas, 6338 Mission, Apt. B, Daly City, Aug. 13, a son.

ALEX, John, 29 Pt. Reyes Way, Pacifica, Aug. 12, a son.

KENNEDY, James, 83 Clearview, Daly City, Aug. 11, a daughter.

BRUBAKER, Clarence, 1241 Glacier, Pacifica, Aug. 11, a son.

KELLER, Daniel, 740 Cape Breton Drive, Pacifica, Aug. 14, a daughter.

HEERING, Thomas, 35 Alcala Ct., Pacifica, Aug. 15, a son.

ADAMS, Michael, 1427 Perez, Pacifica, Aug. 16, a son.

TREVISO, Robert, 679 Skyline Drive, Daly City, Aug. 19, a son.

SEQUEIRA, Ricardo, 398 Alida, South San Francisco, Aug. 18, a son.

ARRELLANO, Jesue, 426 Second Lane, South San Francisco, Aug. 11, a daughter.

ZANARDI, Richard, 182 Catalina, Pacifica, Aug. 11, a son.

RECZEK, Stephen, 467 Manor Drive, Pacifica, Aug. 18, a son.

FAULALO, Lee, 115 Francisco Drive, South San Francisco, Aug. 22, a son.

AMERAL, August, 11 Felton St., South San Francisco, Aug. 18, a daughter.

PENINSULA HOSPITAL
Born to Mr. and Mrs.:

MOORE, William H. III, 3788 Callan Blvd., South San Francisco, Aug. 31, a son.

SMAZENKO, Dennis L., 664 Miller Ave., South San Francisco, Sept. 6, a son.

KAAPUNI, Richard, 1080 Skyline Drive, Daly City, Sept. 8, a son.

KAISER HOSPITAL
Born to Mr. and Mrs.:

CORTEZ, Norberto, 9 Mira Vista Court, Daly City, Aug. 12, a daughter.

TERRA, John, 1293 Hillside Blvd., No. 10, Daly City, Sept. 2, a son.

WALKER, Harold, 1101 Mirador Terrace, Pacifica, Sept. 3, a daughter.

WILLIA, Thomas, 1073 Skyline Drive, Daly City, Aug. 30, a son.

Robbers Hit D.C. Drive-Ins

The drive-in businesses in Daly City proved tempting to robbers Thursday.

Police said four men strode up to the counter of the Whizburger drive-in, 2750 Geneva Ave., at 9:15 p.m. One produced a .38 caliber chromed revolver and the men escaped with about $400 in cash. The lone clerk on duty did not see the direction of their flight.

Police are seeking four black men, all dressed in dark clothing.

Another armed robbery occurred just before 5 p.m. at the Fotomat booth in the busy parking lot of the St. Francis Square shopping center.

Police said a man pointed a weapon at the young woman on duty and fled with $30 in cash. The suspect is described as Filipino, 18 to 20 years old and "very short."

Camping Vacations

Residents of major metropolitan areas in the United States don't have to travel far to enjoy camping vacations.

Eighty per cent of the campgrounds in the United States are within 100 miles of major metropolitan areas, and 65 per cent of the campgrounds in the United States are within 50 miles of major metropolitan areas.

PayLess BARGAIN DAYS!

Sip & Chip Sale!

FRESCA, COCA-COLA or TAB
16-OZ. BOTTLES 6-PACK YOUR CHOICE
69¢ PLUS DEPOSIT
WITH 15¢ OFF COUPON FOR LAURA SCUDDERS POTATO CHIPS

ANALGESIC BUFFERIN TWICE AS FAST AS ASPIRIN
Analgesic BUFFERIN TABLETS
Twice as fast as aspirin
BOTTLE OF 100 1.17

Coronet DECORATOR PACKAGE
CORONET FACIAL TISSUE
BOX OF 200
39¢

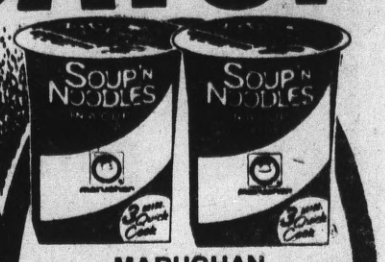

MARUCHAN SOUP 'N NOODLES
Choose from: CHICKEN, BEEF or PORK FLAVORS
2.5-OZ. . . . YOUR CHOICE
39¢

PayLess Guarantees Every Purchase

LAURA SCUDDER'S POTATO CHIPS
8-OZ. TWIN PACK
Assorted Flavors
WITH 15¢ OFF COUPON FOR COCA-COLA
63¢

GILLETTE RIGHT GUARD ANTI-PERSPIRANT ROLL-ON
Choose from REG. OR UNSCENTED
1.5-OZ.
69¢

JERGENS EXTRA DRY SKIN LOTION
For softer skin
10-FL. OZ.
PAY LESS 87¢

For a closer shave
COLGATE INSTANT SHAVE
11-OUNCE SIZE
49¢

Vaporette T.M.
FLEA COLLAR
Works up to 3 months FOR DOGS OR CATS
49¢ EACH

CUTEX POLISH REMOVER
Choose from REG., LEMON or HERBAL
4-FL. Oz.
44¢ EACH

Beautiful hair
BRECK SHAMPOO-IN HAIR COLOR
ONE APPLICATION
99¢

BRYLCREEM HAIR DRESSING
Grooms and conditions hair naturally
6.5-OZ. TUBE
1.33

WAHL 4-in-1 MASSAGER
Kit includes four interchangable attachments
MODEL 4180
PAY LESS 9.99

REMINGTON PRO PISTOL HAIR COLOR
1200 Watt
MODEL HP 3000
PAY LESS 14.99

PURINA VARIETY MENU CAT FOOD
6½-OZ. CAN
22¢

JERGENS BAR SOAP
REG. SIZE BAR
PAY LESS 13¢

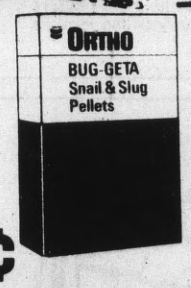

ORTHO BUG-GETA PELLETS
2½ LB. BOX
Kills snails and slugs.
79¢

SEAGRAM'S SEVEN CROWN WHISKEY BLEND
750 ML. BOTTLE
PAY LESS 5.79

FRANZIA WINES
• BURGUNDY
• CHABLIS
• PINK CHABLIS
• LIGHT SANGRIA
1.5-LITRE SIZE
YOUR CHOICE
PAY LESS 1.99 EA.

AC Brand SPARK PLUGS
For better engine performance
SIZES TO FIT MOST CARS
73¢
RESISTOR PLUGS.....87¢

WILSON "CHAMPIONSHIP" TENNIS BALLS
Vacuum Packed
CAN OF 3
2.22

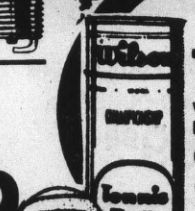

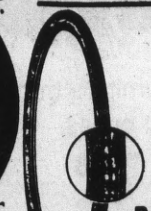

BICYCLE TIRES
Choice of asst. sizes
PAY LESS 1.99

BIG OLY PACK OLYMPIA BEER
PACK OF 24 12-OZ. CANS
5.99

MECHANICS Brand POWER STEERING FLUID
11-OUNCE CAN
PAY LESS 59¢

BLAZER LONG RIFLE 22 SHELLS
BOX OF 50 SHELLS
PAY LESS 87¢

BICYCLE TUBES
Asst. sizes.....99¢

PENNZOIL OIL FILTERS
Choose from:
PZ-1, PZ-2, PZ-3, PZ-4, PZ-5 or PZ-7
YOUR CHOICE
PAY LESS 1.77

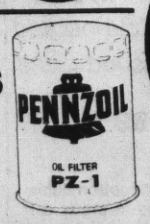

BLACK MAGIC HOUSE PLANT MIX
Nine organic ingredients to keep plants healthy
8-DRY QT. BAG
PAY LESS 1.39

FUCHSIAS or SPRENGERI FERN
IN 9" SIZE REDWOOD BASKET
YOUR CHOICE
2.99 EACH

MARSH'S VF-11 PLANT FOOD
8-OUNCE SIZE
PAY LESS 1.44

PayLess Super Drug Stores

Pay Less Super Drug Stores

PRICES EFFECTIVE TODAY THRU SATURDAY, SEPTEMBER 24th

BANKAMERICARD master charge VISA

FREE 12-OZ. BOTTLE! WITH PURCHASE OF: JOY DISHWASHING DETERGENT 48-OZ. SIZE 1.69 SPECIAL OFFER!

Heavy duty CORONET PAPER TOWELS

The hard working—long lasting paper towel ONE ROLL 43¢

LIPTON CUP-A-SOUP Assorted flavors to choose from PKG. OF 4 SERVINGS 44¢ BOX

LANGENDORF COOKIES A delicious variety to choose from 29¢ EACH

PHOTO ALBUM Assorted cover patterns to choose from 10-PAGE ALBUM PAY LESS 1.22

100% ACRYLIC NATURA YARN 4-PLY SKEIN 79¢

Modess FEMININE NAPKINS PKG. OF 40 REG. OR SUPER 1.89

PARTY PACK BEER NUTS PEANUTS 12-OZ. SIZE CAN 99¢

Sealed Tub ALMOND ROCA ONE LB. SIZE PAY LESS 1.97

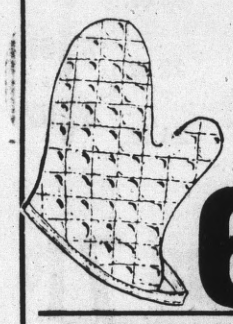

Assorted OVEN MITTS 10" SIZE — REG. 79¢ 69¢

BIC PENS Blue, Black or Red Ink 2 FOR 25¢

CANNON PACKAGED CLOTHS Choice of: • WAFFLE WEAVE DISHCLOTHS-3 PACK • WASHCLOTHS 4 PACK 89¢

BEST BET FILLER PAPER PACKAGE OF 300 SHEETS PAY LESS 89¢

Matching King Size PILLOWCASES Per Pair ... 4.29 Decorator design

ELMER'S GLUE-ALL 8-FL. OZ. SIZE 77¢

WATERBED SHEETS QUEEN SIZE REG. 21.99 ..... 18.99 KING SIZE REG. 22.99 ..... 19.99

Mead NOTEBOOK DATA CENTER For organizing all school or office projects 2.66

GLEEM Fluoride TOOTHPASTE New cool burst of flavor 7-OUNCE SIZE TUBE 69¢ PAY LESS

KODACOLOR II COLOR PRINT FILM • C110-20 • C126-20 • C135-20 1.39 YOUR CHOICE EACH ROLL

GELUSIL LIQUID ANTACID 12-FL. OZ. SIZE 1.29

BEN-GAY Choose from ORIGINAL or GREASELESS 1.25-OZ. SIZE 89¢

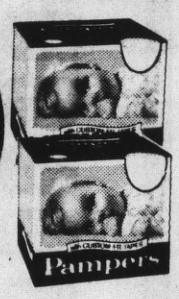

PAMPERS DISPOSABLE DIAPERS EXTRA ABSORBENT BOX OF 24 2.19

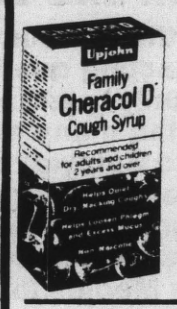

CHERACOL D COUGH SYRUP 4-OZ. SIZE 99¢

MAGIC COVER SHELF PAPER 3 YARDS X 18" WIDE 99¢

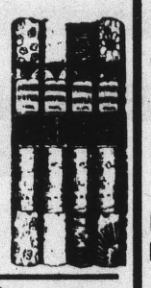

RANGE REFLECTOR PANS 6" SIZE PAN..... 69¢ 8" SIZE PAN..... 89¢

GRAYLINE SHOWER RACK MODEL 1101 PAY LESS 1.77

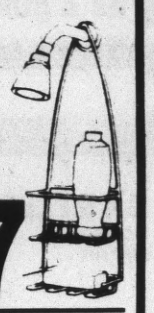

CORY TEA KETTLE MODEL CTP-12 PAY LESS 3.87

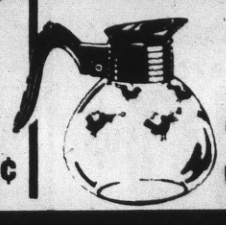

PayLess QUALITY PHOTOFINISHING

Share your favorite snapshots with friends & relatives!

JUMBO COLOR REPRINTS FROM YOUR MOUNTED SLIDES ..... 3 FOR 88¢

FROM 110, 126 or 135 COLOR PRINT FILM ..... 6 FOR 88¢

INSTANT COLOR PRINTS COPIES FROM KODAK OR POLAROID..... 2 FOR 88¢

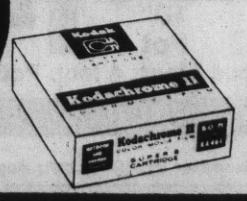

KODACHROME II SUPER 8 MOVIE FILM Easy-load cartridge PAY LESS PRICE 2.79

SAN MATEO 666 Concar Drive at Delaware Concar Shopping Center

SAN FRANCISCO 3975 Alemany Blvd. Near the Daly City BART Station.

STORE HOURS Mon.-Fri. 9:30 AM to 9 PM Saturday 9 AM to 6 PM Sunday 10 AM to 7 PM

Laguna Salada Count Falls

Superintendent James Brien of the Laguna Salada Union School District said Thursday that he is unhappy that the district's enrollment has declined even more than anticipated.

An official count of students in the district was 5,845 on Tuesday, the fifth day of school, fewer than the superintendent and school principals had predicted.

"If we lose that many kids, we lose about $100,000 in revenue sharing funding," Brien said, referring to state allocations. However, he said the district is allowed to credit 75 per cent of the previous year's enrollment count when applying for funding.

Brien expects this year's count to be higher when the next official count is made on Sept. 30, the 18th day of the fall term. In comparison, there were 6,532 students last year on the third day of school, 687 more than this year.

The loss in pupils occurs throughout the school year, Brien said, explaining that the greatest loss is usually in the first grade. He said there are no kindergartens in some parochial schools, so parents who prefer to send their children to private schools start them out in public school kindergarten classes. This year, only 542 first graders were counted. There were 700 kindergartners last year.

Only heavy loses were found in the lower grades in the district. For example, there were 47 fewer second graders this year than first graders last year, 45 fewer third graders and 36 less fourth graders.

Board members asked Brien to try to predict enrollment figures as closely as possible in the coming years to prevent similar surprises. Brien replied that he is doing the best he can in a highly transient district.

Trustee John Plato said he would like to know if people are moving out of the area to take advantage of opportunities for their children in higher wealth school districts.

Roy Carver, director of pupil personnel services, said a survey last fall revealed that 60 per cent of the people who left the Laguna Salada district had moved out of the Bay Area completely.

Board Chairman Grady Hesters asked the superintendent to report on what impact the lower enrollment rate will have on school budgets.

Minds On Trash, Money

Money was on the minds of the Pacifica City Council last week when a proposal for the new garbage transfer station at Mussel Rock, to be shared by Daly City and Pacifica, was discussed.

Councilman Nick Gust, one of the two council members who sat in on planning sessions with Daly City, said fees for operating the facility must be resolved before Pacifica gives final approval to the plan.

"There should be a scale so that we will know the tonnage amount we are contributing," Gust said.

According to the proposal, Daly City would own the facility while Daly City Scavanger Co. would operate it through a separate corporation.

Councilmen stressed that Pacifica must be assured that the city's garbage rates will be the same as every other city's rates.

Gust argued that Pacifica should have a means of providing input on how the transfer station would be operated. Councilman Mark Savage, who was Pacifica's second negotiator in the talks with Daly City, suggested setting up a mechanism to resolve disputes between the two cities.

Councilwoman Janice Fulford pointed out that attention should be paid to possible ways of making a profit from the transfer station.

SAFEWAY

Save Money on these...

SUPER SPECIAL

Super Soft Bread

Mrs. Wright's, 30 Slices, 1½ lb.

Buy 3 Save 17¢

3 for $1

SUPER SPECIAL

Hydrox Cookies

Sunshine, 19 oz.

Save 24¢

79¢

SAVINGS TIP!

Look for the Ⓢ on the Label!

Our finest quality brands bear the famous Safeway Ⓢ on their labels. Made to our exacting quality specification, Ⓢ Brands are unconditionally guaranteed to please you in every way. Join the many experienced shoppers who have switched to Safeway's famous-quality brands as the way to serve better meals for less money. Among these brands are Town House, Lucerne, Bel-air, Kitchen Craft, Captain's Choice, Mrs. Wright's, Nu-made, Cragmont and White Magic...to name just a few. Use the Ⓢ as a guide to best buys when you shop.

SAFEWAY SPECIAL YOU SAVE 11¢	**Margarine**	Blue Bonnet, Cubes	1-lb. **55¢**
SAFEWAY SPECIAL YOU SAVE 8¢	**Orange Juice**	Minute Maid, Chilled	64 oz. **$1.05**
SAFEWAY SPECIAL BUY 6 SAVE 14¢	**Lemonade**	Scotch Treat, Frozen	6 oz. **6 for $1**
SAFEWAY SPECIAL YOU SAVE 10¢	**Bread Dough**	Bridgford, Frozen, White, Ready To Bake	3-16 oz. **89¢**
SAFEWAY SPECIAL YOU SAVE 10¢	**Mac & Cheese**	Stouffer's, Frozen	12 oz. **69¢**
SAFEWAY SPECIAL YOU SAVE 6¢	**Quaker Cereal**	100% Natural	32 oz. **$1.75**
SAFEWAY SPECIAL YOU SAVE 10¢	**Cremora**	Borden, Instant Non-Dairy Creamer	22 oz. **$1.81**
SAFEWAY SPECIAL YOU SAVE 12¢	**Nestea**	Instant Tea Mix, with Sugar and Lemon	24 oz. **$1.57**

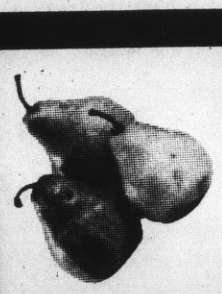

BARTLETT PEARS
Northwest Grown
3 lbs. $1

Banana Squash
Baked Banana Squash is a Family Favorite
lb. **10¢**

Cucumbers
Large Size, Favorite Salad Ingredient
Each **10¢**

Casaba Melons
Try a Slice at Breakfast, It's Great
lb. **7¢**

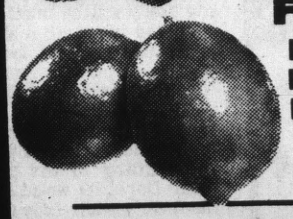

Fresh Limes
Large Size, The Ideal Tonic Ingredient
Each **5¢**

Bunch Spinach
How About a Spinach Salad Tonight?
4 bunches $1

Yellow Onions
U.S. No. 1, Adds Zest To The Flavor of Many Meals
lb. **10¢**

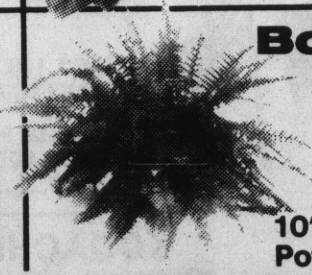

Boston Fern
These Are The Big Giant Boston Ferns (Reg., $19.95)
10" Pot **$14.95**
(Coleus Plant, 4 inch Pot, 3 for 89¢)

SAFEWAY Low Price **Large AA Eggs 71¢**
Lucerne, Dozen

SAFEWAY Low Price **Cookie Dough 99¢**
Pillsbury, Reg. Size

SAFEWAY Low Price **Instant Coffee $4.19**
MJB, 10 oz.

SAFEWAY Low Price **Ground Coffee $6.57**
Safeway, 2-lb. Bag

SAFEWAY Low Price **MJB Coffee $6.89**
Ground, 2-lb.

We're your loyal friends AT SAFEWAY
...count on us to do it your way!

Audree Hawkes — Booth Person

Safeway Shoppers at 1015 Terra Nova Blvd., Pacifica, will recognize the smiling face of Audree Hawkes. She has been serving Safeway customers for over 10 years. Audree, mother of 3, is just one of the many Safeway people who strive to make your food shopping a pleasant experience. People who are . . .
SERVING YOU WITH PRIDE

Items and prices in this ad are available September 21, 1977, thru September 27, 1977, at all Safeway Stores listed below.

There's A SAFEWAY Near You!

- 851 Brewster at Arguello, Redwood City
- (L) 850 Woodside Road, Redwood City
- (L) 1655 El Camino Real, San Mateo
- 100 Crystal Springs Center, San Mateo
- (L) 860 No. Delaware, San Mateo
- (L) 1450 Howard Ave., Burlingame
- (L) Chestnut & Annette, So. S.F.
- (L) 2256 Westborough Blvd., So. S.F.
- (L) (B) 525 El Camino Real, Millbrae
- 100 Skycrest Center, San Bruno
- 100 Pacific Heights, San Bruno
- (L) 2100 Ralston Ave., Belmont
- (L) 901 Emmett St. at 6th, Belmont
- 1298 E. Hillsdale, Foster City
- 2630 Bayshore Blvd., San Francisco

(L)—SAFEWAY LIQUOR DEPARTMENT (B)—IN-STORE BAKE SHOP

Has The SPECIALS!

And Hundreds More Inside The Store!

Campbell's Soup

Tomato, 10.75 oz.

Buy 5 Save 10¢

5 for $1

Ivory Liquid

Detergent for Dishes, 32 oz.

Save 28¢

$1.09

Pooch Dog Food

15.5 oz.

2 for 29¢

Facial Tissue

Truly Fine, 2 ply, 200 ct.

Save 7¢

38¢

SAFEWAY SPECIAL YOU SAVE 10¢ **Preserves**	Empress, Strawberry	18 oz.	89¢
SAFEWAY SPECIAL YOU SAVE 2¢ **Hi-C Drink**	Fruit Flavored	46 oz.	49¢
SAFEWAY SPECIAL YOU SAVE 4¢ **Del Monte Pears**		16 oz.	45¢
SAFEWAY SPECIAL YOU SAVE 4¢ **Tomato Juice**	Libby's	46 oz.	59¢
SAFEWAY SPECIAL YOU SAVE 11¢ **Peanuts**	Dry Roasted, Party Pride, Jar	12 oz.	99¢
SAFEWAY SPECIAL BUY 3 SAVE 11¢ **Lasagne**	Town House	8 oz.	3 for $1
SAFEWAY SPECIAL YOU SAVE 6¢ **Dog Biscuits**	Walter Kendall	26 oz.	59¢
SAFEWAY SPECIAL YOU SAVE 25¢ **Cold Power**	Laundry Detergent	49 oz.	$1.18

Look For These Tags & SAVE!

You'll Find Hundreds Of These Signs On Safeway's Shelves

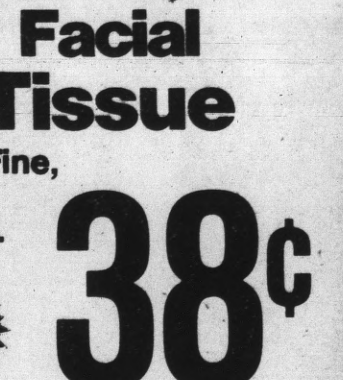

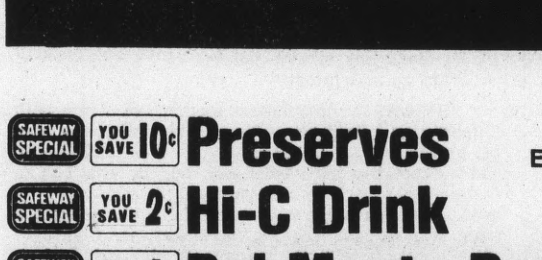

STANDING Rib Roast

Large End, U.S.D.A. Choice Grade Mature Beef (Small End lb. $1.78)

lb. $1.48

FRESH WHOLE BODY Fryers

Safeway, U.S.D.A. Grade A

lb. 45¢

Turkey Drumsticks

Armour, Frozen

5 lb. box $1.99

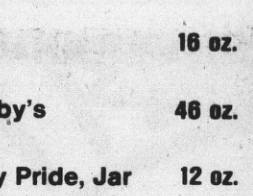

Cross Rib Roast

Boneless, U.S.D.A. Choice Grade Mature Beef Chuck

lb. $1.38

Blade Chuck Roast

U.S.D.A. Choice Grade Mature Beef

lb. 59¢

Pink Salmon

Whole or Half, Frozen Fresh Thawed

lb. $1.99

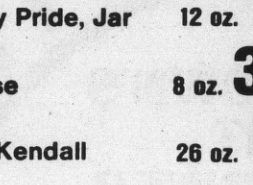

Beef Rib Steak

Small End, U.S.D.A. Choice Grade Beef

lb. $1.88

Assorted Chops

Pork Loin

lb. $1.28

Leg of Lamb	U.S.D.A. Choice	lb.	$1.69
California Shrimpmeat		lb.	$2.98
Filet Mignon Steak	Beef Loin, U.S.D.A. Choice Grade Mature Beef	lb.	$3.49
Tip Steak	Beef Round, U.S.D.A. Choice Grade Mature Beef	lb.	$1.88

Italian Salami — Dry Sticks, Gallo, Galileo, or Capri — 13 oz. — **$1.99**

Ball Park Franks — Meat or Beef Hygrade — 2-lb. — **$1.99**

Tip Roast	Beef Round, U.S.D.A. Choice Grade Mature Beef	lb.	$1.68
Sliced Bacon	Smok-A-Roma (Thick Sliced, 2-lb., $2.57)	1-lb.	$1.29
Turkey Ham	Boneless, Blue Ribbon	lb.	$1.59
Fryer Livers	Foster Farm, Fresh	lb.	89¢

Prices in this ad available September 21, 1977, thru September 27, 1977, at Safeway Stores listed on other page.

WE WELCOME FOOD STAMP SHOPPERS

YOU'LL LOVE OUR SPEEDY DEVELOPING SERVICE

YOUR SPECIAL STORE SAFEWAY

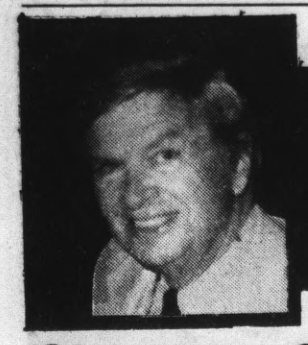

BRIGHT LIGHTS BY LLOYD ★ JOHNSON

Glamorous Stacy Lee Finocchio Newcomer

STACY LEE, a relative newcomer to the glamorous Finocchio Eve-ettes, the fabulous "female" chorus line at world-famed FINOCCHIO'S, is another talented addition to the group of entertainers who never fail to startle customers. "Beautiful girl, that boy" certainly applies here. The Eve-ettes, and all the other performers, entertain in four shows nightly, except Mondays....."Get Happy," the joyous musical comedy playing Wednesday through Sunday in LEHR'S CABARET at the GREENHOUSE in San Francisco, is a musical banquet for nostalgia buffs. The show features more than a dozen all-time Harold Arlen hits. Dinner guests at Lehr's Greenhouse, adjoining, see the show free. Admission for others is $3.....A huge mixed green salad (service for four) with a choice of dressing is just one of several salads from which to choose at ENRICO ROMANO'S Italian and Seafood restaurant in Rockaway Beach. Enrico says they start at the basic "green salad" and work up to the Crab Louis.

CULINARY EXPERTISE

Carlos Cardenas, host-owner-chef of the El Pescador restaurant in Palo Alto, specializes in continental dinners and seafood for particular tastes. Presentation and service of the excellent cuisine match the cordial atmosphere of the dining room with a connecting patio for outdoor dining. Luncheon and dinner offer a generous selection of sumptuous entrees and a la carte items.

Giant Raviolis Big Bayhill Lounge Hit

Giant Raviolis, which measure two inches square, is a luncheon special at the BAYHILL LOUNGE in San Bruno. Owners HARRY CURUSIS and MEL CICERO offer it every day of the week, plus another special that changes daily.....Live music, featuring JIMMY PAYER Wednesday through Sunday, is just one of the many reasons why diners flock to NICK'S restaurant and lounge in Rockaway Beach. Payer solos on the organ on Wednesday and Thursday nights, then his four-piece combo plays for dancing on the weekends.....Pro-football fan JOE LOHMAN, new manager of Coyote Point's CASTAWAY, had a new television set installed in the lounge for viewing all the Monday night NFL games this season. Beer, hot dogs, etc. will also be "game" attractions here . . . For a lot of lunch at a little price, note the mid-day budget specials now being featured at the SIZZLER FAMILY STEAK HOUSES (San Bruno and Daly City). Lunch is served till 4 p.m., Monday through Saturday . . . Have you tried the "Twilight" Prime Rib Dinner at CHARLEY BROWN'S in Redwood City? From 5 to 7 p.m., Sunday through Friday, the "eye-opening" repast starts with soup du jour or a tossed green salad. Prime rib is served with a baked potato, sourdough bread, beverage and dessert. All for $5.95.

ROSEBUDS ENGLISH PUB
San Francisco's fabulous NEW Restaurant
370 GEARY NEXT TO HOTEL ST. FRANCIS
433-0183
11 A.M. 'TILL 1 A.M.
SUNDAY BRUNCH
9 A.M. 'TILL 3 P.M.
only $3.75

FAMOUS REVUES at the World Famous Finocchio's featuring a cast of 11 Fabulous FEMALE Impersonators
Join us in an Evening of Fun and Entertainment
4 SHOWS NIGHTLY
8 P.M. to 2 A.M.
Adm. $3.50—No Minim.
Finocchio's
506 BROADWAY — SAN FRANCISCO
982-9388 Closed Monday

3 GREAT RESTAURANTS ROCKAWAY BEACH — PACIFICA
Captain Charles
Gourmet Seafood 359-6737
Restaurant & Cocktail Lounge
Wed., Thurs. Sat. 4 p.m. to 12—Sun. 2 p.m. to 10
NICKS
Steak & Seafood
Dining, Dancing, Cocktails, Parties
Open 7 Days a Week—10 to 2 a.m.
Jimmy Payer—Wed. thru Sun.
359-3900
MOONRAKER 359-0303
Continental Cuisine—Cocktails
Open Tues.-Wed. and Thurs. 4 p.m. to 12
Fri. and Sat. 4 p.m. to 2 a.m.
Sun. 3 p.m. to 12

Award Winning Since 1950
Scotty Campbell's
Specializing in Prime Beef, Seafood and Fowl. Enjoy superb dining at Scotty Campbell's in medieval atmosphere of an old Scottish castle.
Open 365 Nights—Cocktails from 4:30 p.m.
Dinners Mon. thru Thur. 5 p.m. to 10:30 • Fri. & Sat. till 11 p.m. • Sunday 4 p.m. till 10 p.m.
The ONLY Peninsula Dinner House with "HAPPIEST HOUR" late evenings till closing
7907 EL CAMINO REAL, REDWOOD CITY • Please Phone for Reservations 369-3773

Vince's
ITALIAN AND SEAFOOD RESTAURANT
COCKTAIL LOUNGE
Daily 11 a.m.-11 p.m. • Sun. Noon to 11 p.m.
FRI. and SAT. 11 a.m. to 12 Midnite
Hors d'oeuvres Served 5:30 p.m. to 8:30 p.m. Nightly
For Fresh Seafood to Prepare at Home Visit Our Fish Depot Next Door
16TH AND EL CAMINO, SAN MATEO. 341-1480

re-discover the new
CASTAWAY
Lunch • Dinner
Sunday Brunch • Banquets
347-1027
scenic Coyote Point, San Mateo

Phil Lehr's
Original Pay By Ounce ®
Steakery
San Francisco
HILTON HOTEL TOWER
Lower Level
Taylor St. Entrance
Open 5 p.m. till Midnite
Reserve 673-6800

IN SAN FRANCISCO
Dine in a Garden in full bloom
11:30 am until Midnight
LEHR'S GREENHOUSE
RESTAURANT and CABARET
740 SUTTER near TAYLOR
(415) 474-6470
Dancing and Entertainment From 6 p.m.
NEXT DOOR TO HOTEL CANTERBURY

BAYHILL LOUNGE
Live Music—Dancing—To the Sensational
TRI SOUNDS
From 9 p.m. Tuesdays thru Saturday
LUNCHES: 11 a.m.-3 p.m. Monday thru Friday
BAYHILL SHOPPING CENTER, SAN BRUNO • 873-4477

CHARLEY BROWN'S TWILIGHT PRIME RIB DINNER AT AN EYE-OPENING $5.95!
Start with a marvelous soup du jour or a magnificent tossed green salad. Then enjoy our normal portion of Prime Rib, the King of Beef, plus a piping hot baked potato with all the trimmings. Served with sourdough bread and butter. Then complete your meal with coffee or tea and, believe it or not, "an excellent dessert." Everything for only $5.95.
Sunday-Friday from 5 to 7:00 PM
Charley Brown's
Municipal Marina, Harbor Blvd.,
Redwood City
(415) 364-2848

Italian and Seafood Cuisine
Romano's
Open at 4 P.M.
7 Days a Week
270 Rockaway Beach Ave.
PACIFICA, Calif. 94044
(415) 359-0528

Get a lot of lunch
Enjoy a complete meal at noon without destroying your budget. Most of these Sizzler luncheon specials come with a salad (your choice of dressing, including our famous bleu cheese) and a beverage (coffee, tea or a regular size soft drink.). So come to the Sizzler for comfortable surroundings, fast service and a lot of lunch at a little price.

THE BURGER LUNCH	The All-American favorite. Pure ground beef broiled to order and served on a bun. With french fries, of course.	$1.69
THE HOT HAM & CHEESE MELT	We pile thin-sliced ham and cheese on Sizzler toast, then grill for a mouth-watering blend of two of your favorite flavors.	$1.99
THE TURKEY STACK LUNCH	Take your lunch break with a turkey. White meat of turkey is piled high onto fresh sourdough bread and served with french fries.	$1.99
THE BBQ BEEF SANDWICH	A down-home, noon-time treat. Tender slices of beef are simmered in a barbecue sauce, then served on a toasted french roll. French fries on the side.	$1.99
THE STEAK LUNCH	At this price you could enjoy steak for lunch every day. It's broiled to your order and served with french fries and Sizzler toast.	$2.29

We have other great lunches for around $2.00, too.
DALY CITY — Serra Monte Shopping Center on Gellert near Hickey
SAN BRUNO — 421 El Camino Real
Lunch menu served till 4 P.M. • Monday thru Saturday
SIZZLER FAMILY STEAK HOUSES
THE HOME OF STEAK LOVERS
©Sizzler Family Steak Houses 1977

DINING GUIDE

YOU JUST MIGHT REACH 150,000 FAMILIES BY PLACING YOUR AD HERE AND IN THE 5 ALLIED NEWSPAPERS
BRIGHT LIGHTS BY LLOYD JOHNSON
For more information
Call 348-4421

BRIGHT LIGHTS BY LLOYD JOHNSON

Phil Lehr's Steakery Late Gathering Place

PHIL LEHR'S STEAKERY, on the lower level of the San Francisco Hilton Tower, Taylor Street entrance, is buzzing with activity long after other fine restaurants have closed their doors. Open daily 'til midnight, it is a popular late evening gathering place for theatergoers and show biz celebrities.....Vivian Duncan and her husband Frank were Sunday night diners at SCOTTY CAMPBELL'S in Redwood City. The lovely theater star, who is still active in show business, was a recent guest on the Tom Snyder Show..... "In an English setting of dazzling luxury, ROSEBUD'S ENGLISH PUB serves foods of surpassing distinction, but at quite modest prices," was the recent rave review by a local gourmet critic..... If you have an urge for spaghetti and meat balls, VINCE'S Italian and Seafood restaurant in San Mateo is as close as a phone call.

Le Pacini

Second of Two Parts

(When we left Mark Koenig, he had just shaken hands with Babe Ruth to bury the hatchet on the day the Yankees clinched the 1927 pennant.

Koenig and Ruth hadn't spoken to each other since an early season exhibition game in which they had gotten into a two-man brawl.)

It's ironic that it was Koenig who inspired Ruth to call his shot in that '32 Series against the Cubs' Charley Root.

Koenig, then 30, had been purchased from the PCL Missions by the Cubs as stretch run insurance, as they were engaged in a desperate-pennant struggle with Pittsburgh. Koenig hit .353 in 33 games and was generally acknowledged as the key in the Cubs' winning drive.

BUT WHEN it came time to divide the Series money, Chicago players voted Koenig only half a share, which prompted the Yankees, with whom Koenig had been popular, to label the Cubs, "old nickel squeezers."

"And they were," charges Koenig, "because it would have cost them only about $50 apiece to cut me in for a full share."

Getting back to the called shot. Ruth was so infuriated with the Cubs that Koenig feels he called the homerun, if he did, just to humiliate them. Did he really call it?

"RUTH MADE a gesture (to the center field wall), alright. But exactly what the hell he meant by it, I don't know. Nobody thought much about it, even after he hit the homerun. I don't think the guy meant he was going to hit a homerun when he's got two strikes on him in front of 50,000 people. But with Ruth, maybe. You could just never be sure about him. I'll tell you, though, if he had struck out, nobody — especially the players — would've thought anything about it. It was the newspapers that played that thing up."

If Koenig says it, you can believe it. Always outspoken, he's also honest with himself.

"I should have been a better ballplayer than I was. I didn't have the right temperament. I'd get down in the dumps too quick if I didn't get three hits in a game. Actually, if I hadn't taught myself to be a switch-hitter, I don't think I ever would have gone anyplace. I don't have big hands and was error-prone. Boy, I wish I'd had the gloves they have nowadays.

"I'LL ADMIT, though, I was a good fastball hitter. That's why I owned Dean. He thought he could put his fastball by anybody, and he insisted on testing me, and I just layed back and waited for it."

The memories also go to Gehrig.

"Benny Bengough, another of our catchers, and I had an apartment together in New York and Gehrig would come over all the time. And Benny and I and Bob Meusel would go to Gehrig's mother's house all the time for big feeds. Boy, what a cook."

They go to Gehringer.

"HE WAS the best second baseman I ever saw, with Lazzeri right behind him. Just a helluva hitter. Nothing but line drives. And he never kicked any in the field. He had a reputation as a quiet guy, and he was, but he certainly was't anti-social. When we played Detroit, we used to go to a small town outside of Detroit, across the river, Windsor, and have big clambakes. And Gehringer would always be with us. One time Charley and I took an umpire with us in a little boat and threw him into the river."

And Yankee manager Miller Huggins.

"He was the best manager I ever saw. A wonderful guy. Of course, Ruth and a few others didn't like him. When Hug fined Babe that one time, Ruth was going to throw him off the back of a moving train! One thing I liked about Hug, if you did something wrong, he's never eat you out in front of the rest of the guys. He'd call you into his office and talk in a nice way. You'd go out the next day and feel better.

"A WRITER asked me once how important a manager is, and particularly how important Huggins was. I think, especially in the case of a great team like the Yankees, the manager's main job is treating the players right. Could any manager have won with the 1927 Yankees? No, not necessarily. He could have handled the personalities wrong. But you didn't have to know a lot of baseball with that team. They could think, play on their own. That kind of team, you just turn them loose. On the other hand, no manager, no matter how great, can win without the players. We had the players."

And Ty Cobb and Leo Durocher.

"I was once asked which of those guys was more miserable. They were on a par. Cobb was miserable even when you played golf with him. Did Durocher really steal Ruth's gold watch when Leo was a rookie? Nobody ever knew for sure. But I do know Leo was capable of it."

And Nick Williams.

"Nick's room was always filled with beer bottles. He had one signal. Bunt. If he wanted you to hit away, he'd hell, 'Hit the SOB .'"

And Alexander.

"PEOPLE ALWAYS ask me if Alexander really was drunk when he came out of the bullpen that time to strike out Lazzeri. I don't know if he was drunk that day, but he drank like a fish. Hell, in St. Louis he had bottles hidden in the potted palms in the lobby of the hotel. Oh, yes, he was capable of pitching drunk. But that wasn't unusual in those days. Joe McCarthy once was making out his lineup and was afraid to put Hack Wilson into it because Hack was so roaring drunk that Joe was afraid he'd kill himself. But Wilson talked Joe into it and went 5-for-5."

And there was Ben Paschal.

"There were some great players that nobody ever heard of, or at least don't remember. Take our own Ben Paschal. Boy, how he could hit left-handed pitching. I saw him hit three homeruns in one game, and then hit a fourth ball that hit the top of the fence and dropped back onto the field instead of over the fence. And he could run like a deer. But he couldn't play regular outfield for the Yankees."

LIKE MANY old-timers, Koenig doesn't think a lot of many of today's players ("These kids make more mental errors than anything, they ought to take their agents out on the field with them to think for them"), but can sympathize with their complaints that the press is often inaccurate, unfair and ignorant.

"That's one area where things haven't changed. I look in the record books and find all kinds of mistakes. For example, that I pitched in five games. I only pitched once in the big leagues. When I was playing, I wore glasses. The writers printed once that I had an eye operation. I **NEVER** did. I need one now. I have a cataract."

But the misty eyes still burn with pride.

"JOHN MOSEDALE wrote a book a couple of years ago, 'The 1927 Yankees, the Greatest of All,' and he spent a lot of time up here and quoted me extensively. He had some inaccuracies, like he said I was hit in the head once during the season, but actually I was hit on the leg by a Red Faber screwball. Generally, though, he did a pretty good job. But he wrote I was short and squat. I'm not short and squat. Christ, Mosedale is short and squat!"

No, Koenig isn't short and squat, nor will he ever be old, as that Sonoma County writer claims he is, because the 1927 Yankees will be young and viral and powerful for as long as fans remember them as the greatest of them all.

Regents Upend Bearcats

Tall quarterback Lou Tinsley fired three touchdown passes Friday as Serramonte High's football team upset host San Mateo 21-6 in a non-league season opener for both teams.

San Mateo had been rated a preseason co-favorite in the Mid-Peninsula League, and only a dark horse shot in the North Peninsula League race.

But a strong Serramonte defense shut down San Mateo's running game, and the Regent offensive line gave the 6-3 Tinsley time enough to write a letter home.

Tinsley connected on 12 of 19 passes (five of them to Chico Lewis) for 210 yards and three touchdowns.

Serramonte opened scoring with good field position in the first quarter; on the first play from scrimmage Tinsley hit wide receiver Kevin Smith for a 26-yard score.

San Mateo marched 47 yards to the Serramonte 14. But a couple of penalties (and there would be more) helped stop the Bearcats.

Later, in the second quarter, San Mateo got the ball at the Regent eight after an unfortunate Regent punt, and SM quarterback John Meyer eventually scored from the three. Serramonte led 7-6 at the half.

Serramonte, on Tinsley's arm and the fleet feet of back Darryl Jones, scored on its first possession of the third quarter. After a 10-yard first-down pass, Tinsley dumped a swing pass to Jones, who reversed field and raced 64 yards down the left sideline to score.

The Regents ended the afternoon's scoring on their next possession when, behind superb protection, Tinsley dropped a perfect pass into the arms of Lewis for a 42-yard scoring play.

Tough defense by Al Hughes, Russ Pinomaki, Carlos Duahrte, Mark Scheffler, Mark Kuchac and Mike Sims held San Mateo scoreless throughout the second half.

Serramonte	7	0	14	0	—21
San Mateo	0	6	0	0	— 6

Scoring: Smnte — Smith 26 pass from Tinsley (kick good); SM — Meyer 4 run (kick failed); Smnte — Jones 64 pass from Tinsley (kick blocked); Smnte — Lewis 42 pass from Tinsley (Jones pass from Tinsley).

(Photo by David Chow)

CRADLED FOR SIX

Serramonte High receiver Chico Lewis gathers in this Lou Tinsley pass for a 42-yard touchdown Friday in the Regents' 21-6 season-opening win over San Mateo. Tinsley had three TD passes and Lewis five catches in the game.

Rams Finally Gain Revenge

Westmoor High's ball-hawking defense came up with seven interceptions as the host Rams defeated Burlingame 20-6 Friday in a rematch of last year's Peninsula Bowl football participants.

Westmoor avenged two defeats suffered last season at the hands of Burlingame. Last year in preseason the Panthers beat the Rams 28-21 and then topped them once again 23-14 on Thanksgiving Day.

Defensive back Rich Rogers picked off four Panther aerials to spearhead Westmoor's effort. But it was linebacker Paul Strazzullo's 28-yard interception return with 7:34 left in the game which provided the margin of victory.

Strazzullo's touchdown gave Westmoor a 13-6 lead. Three plays later Ram tackle Greg Eagleton snagged another errant toss and rum led 34 yards for the capper.

Burlingame's only score was set up by a fumble early in the second period. Perry Falk's play-action fake froze Westmoor's secondary and Falk connected with Steve Curry on an 11-yard touchdown strike.

Neither team could generate much offense throughout the remainder of the first half as the two teams traded turnover after turnover.

This trend continued in the second half as Burlingame fumbled the ball away on its own 31 yard line. A 30-yard pass from Ram quarterback Mike McLennan to wide receiver Rob Baptista set up McLennan's one-yard plunge to make it 6-6.

Westmoor	0	0	6	14	—20
Burlingame	0	6	0	0	— 6

Scoring: B — Curry 11 pass from Falk (run failed); W — McLennan 1 run (kick failed); W — Strazzullo 20 interception return (Maxion kick); W — Eagleton 34 interception return (Maxion kick).

Sports And Recreation

The Irish Topple Camino

Surprising Sacred Heart defeated host El Camino High 14-7 Friday night in a hard-hitting non-league football opener at South San Francisco's Clifford Field.

El Camino's lone score was set up early in the second period following Danny O'Regan's interception on the Irish 40 yard line.

However, O'Regan sprained his knee on the play, and his receiving and defensive skills were sorely missed as the game wore on.

Seven plays later junior quarterback Mark Evans connected with wide receiver Roger Ruzek for a 15-yard touchdown. Ruzek's PAT put Camino ahead 7-0.

But Sacred Heart sub QB Chuck Revel proved to be the game's hero as he relieved injured starter Bill Scudder by tossing two TD passes as the Irish upped their non-league record to 2-0.

Sacred Heart	0	7	0	7	—14
El Camino	0	7	0	0	— 7

Scoring: EC — Ruzek 15 pass from Evans (Ruzek kick); SH — Glickman 11 pass from Revel (Porter kick); SH — Figueroa 15 pass from Revel (Porter kick).

SSF Wins in Hawaii

HILO, Hawaii — South San Francisco High's football team fought off the flu bug and Hilo High Friday night, posting a 16-8 victory in a non-league opener.

South City, which was missing several of its players due to illness, still had enough left to defeat its quick, aggressive opponents.

Hilo went ahead 8-0 in the first period with a touchdown and a two-point conversion, but SSF bounced back with a 16-yard TD scamper by halfback Dave Palmer. Quarterback Karl Young's PAT pass to wide receiver Ron Hawkins made it 8-8.

Mike Brown, who had an outstanding game defensively for the Warriors, set up South City's winning tally by blocking a Hilo punt into the end zone.

Eric Kemp pounced on the ball for the TD, and then another Young-Hawkins hook-up for the conversion put SSF in front to stay, 16-8.

Next year the two clubs will meet in a rematch on the Warriors' home ground.

South City	8	0	8	0	—16
Hilo	8	0	0	0	— 8

Scoring: H — Komohai 5 run (Komohai run); SSF — Palmer 16 run (Hawkins pass from Young); SSF — Kemp recovered blocked punt in end zone(Hawkins pass from Young).

Pacifica Activities

The Community Center Program sponsored by the Pacifica Parks, Beaches and Recreation Department will kick off its fall program on Sept. 26 at the following sites: Fairmont Park, Westview School, Ortega School and Pedro Valley School.

Program operation will be from 3 to 5 p.m.

Evening program for the Community Centers will begin the week of Oct. 3.

Adult sports activities, open gym and adult volleyball in Pacifica resumes for the fall this week.

Open gym will be on Monday nights at Terra Nova and Thursday nights at Oceana. The Oceana program will begin on Sept. 29.

Adult volleyball will be on Tuesday nights at Terra Nova High School.

All sports programs will be held from 7 to 10 p.m. The fee for the program will be adults, $9, and guests, 50 cents for each evening.

The department is sponsoring the third Annual adult flag football program.Beginning Oct. 2 games will be played at Ortega School.

Teams will have eight men per side. No high school players will be permitted to play. Pacifica teams only are allowed.

The organizational meeting will be at City Hall conference room Sept. 21 at 7 p.m. For details, call Dave Barry, recreation supervisor, 355-4151, ext. 33.

The fall sports program for youngsters 7-12 years old will include flag football and volleyball. Registration for the programs is now being taken at City Hall.

Fee for the sports program is $3, with the program to begin next week.

Carlans Mangle McAteer

Stan Beal scored two touchdowns and set up a third with a long punt return Friday as San Carlos High whipped visiting McAteer of San Francisco 31-8 in the nonleague football opener for both teams.

Beal, a star sprinter for the track team, scored the Dons' first touchdown from two yards out. He upped the Down lead to 14-0 in the second quarter with a 16-yard run.

Don kicker Mike Biddle made it 20-0 after three periods with a 23-yard field goal.

McAteer finally scored on a long option pass play in the fourth period, but SC added a pair of scores on a 54-yard pass from backup quarterback Bob Crowe to Mike O'Malley and a one-yard run by reserve back Bob Vaughan.

Beal set up the last TD with a 39-yard punt return. He wound up with 77 yards on 15 carries. Starting quarterback Scott Steward, working the option attack well, picked up 75 yards on 13 carries.

McAteer	0	0	0	8	— 8
San Carlos	7	7	3	14	—31

Hot Shot Finalists

The city-wide finals of the Pepsi Cola Hot Shots was Saturday, and nine Daly City youths will move on to the zone competition in San Francisco Oct. 8.

Representing Daly City in the zone competition will be:

Boys (9-12)
John Bell (first place)
Maurice Zyner (runner-up)

Boys (13-15)
Robbie Mascheroni (first place)
Greg Stephens (runner-up)

Boys (16-18)
Kevin Mahoney (first place)

Girls (9-12)
Leah Conser (first place)

Girls (13-15)
Annamarie Viglizzo (first place)

Girls (16-18)
Sheila Calabro (first place)
Anne Culver (runner-up)

Prep Grid Results

Serramonte 21, San Mateo 6
Woodside 14, Mt. View 12
Newark 21, Menlo School 7
Terra Nova 14, Capuchino 6
Sacred Heart 14, El Camino 7
South S.F. 16, Hilo (Hawaii) 8
Westmoor 20, Burlingame 6
Half Moon Bay 20, Gunn 19
Aragon 13, Menlo-Atherton 0
Mills 16, Washington 0
Sequoia 19, Palo Alto 14
San Carlos 31, McAteer 8

Peninsula Minor Leagues

BATTING

			AB	R	H	2B	3B	HR	RBI	Pct.
Kevin Bass, Menlo Park		SEASON	184	28	54	11	6	0	29	.293
Newark, N.Y. (Brewers)	N.Y.-Penn.-A	WEEK	55	7	14	2	1	0	9	.254
Mike Buskey, Pacifica		SEASON	461	45	106	12	9	7	51	.230
Okla. City (Phils)	American Assn.-AAA	WEEK	10	2	1	0	1	0	0	0.100
Cliff Holland, San Carlos		SEASON	151	28	49	11	2	5	29	.325
Portland	Northwest-A	WEEK	9	1	4	2	0	0	2	.444
Paul Keck, San Mateo		SEASON	156	28	29	6	0	3	26	.191
Calgary (Cards)	Pioneer-R	WEEK	13	1	1	0	0	0	2	.076
Kevin McWhirter, Foster City		SEASON	227	23	61	19	0	4	32	.269
Wisconsin Rapids (Twins)	Midwest-A	WEEK	11	0	1	1	0	0	0	.091
Steve Sbragia, San Bruno		SEASON	229	35	86	16	5*	4	35	.376*
Salem	Northwest-A	WEEK	11	1	6	0	2	0	4	.545
Rhoderick Wallace, South S.F.		SEASON	224	41	60	12	3	6	43	.268
Texas City	Lone Star-A	WEEK	inactive							

PITCHING

			G	W	L	IP	H	BB	SO	ERA.
Norm Angelini, Half Moon Bay		SEASON	48	5	6	80	87	47	53	3.79
Richmond, Va. (Braves)	International-AAA	WEEK	2	0	0	1	5	2	1	
Barry Biggerstaff, Menlo Park		SEASON	38	5	8	135	144	41	52	2.93
San Antonio (Dodgers)	Texas-AA	WEEK	1	0	1	5	11	1	2	
Keith Comstock, San Carlos		SEASON	23	1	0	33	35	18	41	4.64
Salinas (Angels)	California-A	WEEK	4	0	0	5	3	1	9	
Gavin Long, Millbrae		SEASON	18	0	1	24	31	7	20	4.50
Kingsport (Braves)	Appalachian-R	WEEK	4	0	0	4	8	2	3	
James Lysgaard, San Mateo		SEASON	18	12	5	135	108	56	89	2.67*
West Haven (Yanks)	Eastern-AA	WEEK	2	0	1	14	14	4	4	
John Rancanelli, Pacifica		SEASON	20	7	6	126	152	53	47	4.64
Salt Lake City (Angels)	PCL-AAA	WEEK	2	0	1	9	15	8	4	
Herman Segelke, S.S.F.		SEASON	24	13	8	117	128	48	60	4.46
Pompano Beach (Cubs)	Florida State-A	WEEK	2	1	0	12	12	7	7	
Steve Shirley, Pacifica		SEASON	19	8	3	120	121	69	125	3.90
Lodi (Dodgers)	California-A	WEEK	2	1	0	12	12	8	14	
Mark Souza, Belmont		SEASON	26	5	4	76	74	32	49	4.50
Orlando (Twins)	Southern-AA	WEEK	1	0	1	4	6	2	5	

Menlo Nods

NEWARK — Menlo School's football team finally gave way to superior size Friday night, dropping a 21-7 decision to Newark in a nonleague opener.

Menlo battled to a 7-7 halftime tie thanks to tough defense, but the hosts eventually wore the Knights down, scoring a pair of third quarter touchdowns.

Menlo's only score came in the second quarter when Bob Bemmon intercepted a pass and raced 17 yards to paydirt.

Menlo	0	7	0	0	— 7
Newark	7	0	14	0	—21

Speedster Strikes

Speedster Fred Oravillo scored on a 71-yard pass play with 2:01 remaining in the game to give Sequoia a 19-14 win over visiting Palo Alto in a nonleague football game.

Sequoia proved, in its opener, that rattlesnake quickness can offset apparent domination. Palo Alto outgained the Cherokees 371 yards to 127 and ran 71 plays to 34. But Sequoia's track stars made the difference.

Oravillo, a 9.8 sprinter, opened scoring with a 99-yard kickoff return. Paly rallied to tie. Sequoia took a 13-7 lead in the second quarter on a 42-yard pass from Paul Noce to Mel Culpepper.

In the third quarter Noce dislocated a thumb and left the game; he may be lost to the Cherokees for some time.

Paly took a 14-13 lead in the fourth quarter, but Oravillo wiped that lead out near the end when he took a little swing pass from backup quarterback Dave Newton, evaded three tacklers, cut across field and romped for the game-winning score.

The game was a renewal of a long-standing rivalry that was interrupted last year when Paly left the South Peninsula Athletic League.

Palo Alto	7	0	0	7	—14
Sequoia	7	6	0	6	—19

Scoring: P—Dumont 15 pass from Jaqua (O'Leary kick); S—99 kickoff return (Noce kick); S—Culpepper 42 pass from Noce (kick blocked); P—Rockwell 7 pass from Jaqua (O'Leary kick); S—Oravillo 71 pass from Newton (run fail).

Punt, Pass, Kick Competition

The 1977 Punt, Pass and Kick Competition will be held at Daly City's Westlake Park Oct. 1 at 10 a.m.

The contest is sponsored by the Ford Dealers of America and locally by Serramonte Ford in cooperation with the National Football League. Participants will compete only against youngsters their own age. Any youngster 8-13 years old, accompanied by a parent or guardian, can register at Serramonte Ford, 999 Serramonte Blvd., Colma, or at the Westlake Community Center, 145 Lake Merced Blvd., Daly City.

Punt, Pass and Kick coordinator is Frank Verducci Jr.

Scoring is based on accuracy and distance with one point for each foot of punting, passing and kicking distance, and a point subtracted for each foot off of a central line. Winners will go on to zone, district area competition and final winners compete for the National Championships in their age group during half time of the Super Bowl.

For details, call Steve Geramoni at 992-1894.

Rael's Takes Title

Rael's Place defeated Natural Gas 6-0 to win the Championship of the Women's Softball League sponsored by the Daly City Recreation Department.

Rael's Place and Natural Gas earned the right to play for the championship by defeating their first opponents in the playoffs. Rael's defeated Bianchini's 19-1 and Natural Gas outlasted Catomer Realty 8-7 in 8 innings.

FINAL STANDINGS

	W	L
Rael's Place	6	2
Natural Gas	6	2
Catomer Realty	6	2
Bianchini's	5	3
Charlies Angels	4	4
Cold Bottles	4	4
Crown Colony	3	5
Base Busters	2	6
Nut Crackers	0	8

Diaz Sparks TN Past Cap

Quarterback Mike Diaz rushed for 100 yards on 22 carries and threw for a touchdown as host Terra Nova High defeated stubborn Capuchino 14-6 Friday night in the non-league football opener for both teams.

Capuchino drove 54 yards on 10 plays to score on its first possession. Running back Jeff Frediani capped the drive with a four-yard burst up the middle.

But Terra Nova wasted no time retaliating, mounting a five-play, 58-yard drive culminated by Diaz' 12-yard TD pass to tight end Joe Belli. Dennis Sadlowski's PAT kick made it 7-6.

Late in the second period Terra Nova forced Cap to punt from its own end zone, and the results proved fatal for the Mustangs.

The kick was smothered by a horde of Tiger defenders, and defensive end Todd Stamps fell on the loose ball to give TN some breathing room.

Late in the half Cap suffered another major setback as QB Tony Giannini was forced out of the contest with a leg injury. Cap's offense, save for one long but ultimately fruitless drive, remained stagnant the rest of the way.

Capuchino	6	0	0	0	—6
Terra Nova	7	7	0	0	—14

Scoring: C —Frediani 4 run (kick failed); TN — Belli 12 pass from Diaz (Sadlowski kick); TN — Stamps recovered block punt in end zone (Sadlowski kick).

UNIROYAL Tires and more... car care

THE NEW ROYAL TIGER PAW

Crowned with two wide steel belts and our boldest, most aggressive Tiger Paw tread plus:

- Two Polyester Body Plies
- Nylon Cap Ply (most sizes)

48.90 BR-78-13 whitewall tubeless, plus $2.06 F.E.T. and tire off your car.

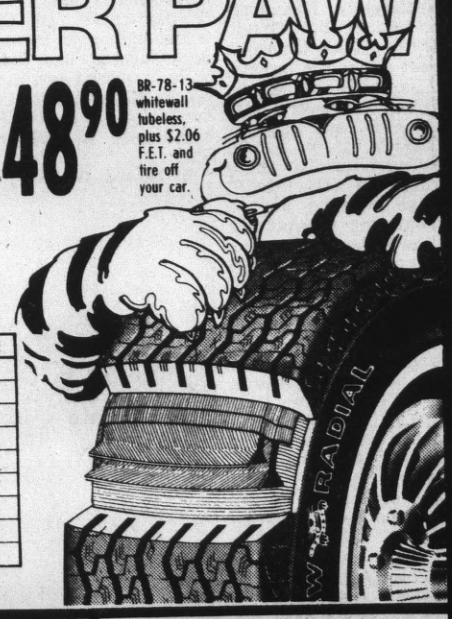

WHITEWALL

SIZE	PRICE
DR78-14	$55.94
ER78-14	56.85
FR78-14	61.29
GR78-14	63.85
GR78-15	65.58
HR78-14	68.76
HR78-15	59.90
JR78-15	72.95
LR78-15	75.90

All prices plus F.E.T. from $2.38 to $3.44 depending on size, and tire off your car.

MARINE Equipment and Supplies

See us for Chrysler boats and motors, accessories, water skis and equipment and much, much more! . . . at the most reasonable prices.

OYSTER POINT MARINE
190 PRODUCE AVE.
So. San Francisco,
873-9494
(take So. Airport turnoff From Bayshore) Closed Sundays

NOW AVAILABLE
ELECTRONIC SPEED BALANCING
by
NORTSON
SPECIAL REG. 5.50 ON STANDARD WHEELS 3.75 ONLY

TIGER PAW™ POLYESTER BIAS PLY
19.95 A78-13 whitewall tubeless, plus $1.72 F.E.T. and tire off your car.
• 78 Series Design
WHITEWALL

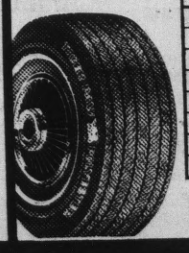

SIZE	PRICE
C78-14	$25.10
E78-14	26.42
F78-14	28.59
G78-14	29.96
G78-15	30.29
H78-14	31.61
H78-15	32.23
L78-15	34.84

All prices plus F.E.T. from $2.01 to $3.09 depending on size, and tire off your car.

GET A ROYAL DEAL AT
SAN MATEO TIRE AND BRAKE
UNIROYAL
2499 S. EL CAMINO, SAN MATEO, CORNER 25th AVE.
Daly & Sat. 8-5 • 574-4735 • Budget Financing
UNIROYAL

Service News

IN WASHINGTON

Coast Guard Lieutenant James M. Harrison, son of Mr. and Mrs. James L. Harrison, 59 San Miguel Ave., Daly City, has reported for duty at the Coast Guard Headquarters, Washington, D.C.

A 1970 graduate of San Francisco State University, with a bachelor of arts degree, he joined the Coast Guard in September 1970.

IN EXERCISE

Navy Seaman Apprentice Mark A. Robinson, son of Mr. and Mrs. James L. Robinson, 374 Accacia St., Daly City, recently participated in Exercise "Comptuex 5-77" in the Atlantic Ocean and Caribbean Sea.

He is serving as a crewmember aboard the guided missile destroyer USS Richard E. Byrd, homeported in Norfolk, Va.

WEARS RIBBON

Sergeant Chris S. Cooper, son of Mrs. Barbara M. Cooper of 671 MacArthur Drive, Colma, is now wearing a distinctive service ribbon as a member of an organization which recently received the U.S. Air Force Outstanding Unit Award.

Sergeant Cooper is an aircraft maintenance specialist at Little Rock AFB, Ark., with the 314th Tactical Airlift Wing that earned the award for meritorious service from Jan. 1, 1975 to June 30, 1976.

The Sergeant is a 1971 graduate of Westmoor High School.

WEARS RIBBON

Sergeant Chris S. Cooper, son of Mrs. Barbara M. Cooper of 671 MacAurthur Drive, Colma, is now wearing a distinctive service ribbon as a member of an organization which recently received the U.S. Air Force Outstanding Unit Award.

Sergeant Cooper is an aircraft maintenance specialist at Little Rock AFB, Ark., with the 314th Tactical Airlift Wing that earned the award for meritorious service from Jan. 1, 1975 to June 30, 1976.

The sergeant is a 1971 graduate of Westmoor High School.

ARMY PFC

Richard P. Zapaza, son of Mrs. Carmen G. Zapaza, 80 Carmel Ave., Daly City, recently was promoted to Army private first class while serving as a driver with the 396th Transportation Company in Ludwigsburg, Germany.

PFC Zapaza entered the Army in November 1976. He attended College of San Mateo.

GRADUATES

An official at Chanute AFB, Ill., has announced the graduation of Airman Kurt Wenzelburger from the U.S. Air Force's jet engine mechanic course conducted by the Air Training Command.

Airman Wenzelburger, whose parents are Mr. and Mrs. Harold A. Wenzelburger, 1383 Skyline Drive, Daly City, is now trained to inspect and repair turbojet and gas turbine engines, and will serve at Little Rock AFB, Ark. Completion of the course earned the individual credits towards an associate in applied science degree through the Community College of the Air Force.

The airman is a 1976 graduate of Serramonte High School.

ASSIGNED

Airman Gary S. Ash, son of Mr. and Mrs. Sylvan S. Ash, 141 Skyline Dr., Daly City, has been assigned to Chanute AFB, Ill., after completing Air Force basic training.

The airman is a 1977 graduate of Westmoor High School.

PROMOTED

Marine Private First Class Marlin S. Lenon, son of Patricia S. Lenon, 551 Templeton Ave., Daly City, has been meritoriously promoted to his present rank upon graduation from recruit training at the Marine Corps Recruit Depot, San Diego.

COMPLETES TRAINING

Navy Airman Recruit Kenneth J. Austin Jr., son of Mr. and Mrs. Kenneth J. Austin Sr., 4348 Callan Blvd., Daly City, has completed recruit training at the Naval Training Center, San Diego.

During the eight-week training cycle, he studied general military subjects designed to prepare him for further academic and on-the-job training in one of the Navy's 85 occupational fields.

He joined the Navy in June 1977.

COMPLETES TRAINING

Airman Jose A. Cruz, son of Mrs. Estanisia Cruz of 117 San Diego Ave., Daly City, has been assigned to Chanute AFB, Ill., after completing Air Force basic training. The airman is a 1977 graduate of Jefferson High School.

IN GERMANY

Now serving at Spanghdahlem AB, Germany, with a U.S. Air Forces in Europe unit is Air Force First Lieutenant Douglas M. Harrison, son of Mrs. Misako Harrison, 308 N. Parkview Ave., Daly City.

Lieutenant Harrison, an aircraft commander, was previously assigned at Luke AFB, Ariz.

The lieutenant, a 1971 graduate of Jefferson High School, received his B.S. degree and commission in 1975 upon graduation from the U.S. Air Force Academy, Colo.

AIRCRAFT MAINTENANCE

Airman Matt L. Sanders, son of Burl C. Sanders of 1455 Flores Drive, Pacifica, has been selected for technical training at Sheppard AFB, Tex., in the Air Force aircraft maintenance field. Airman Sanders is a 1977 graduate of Terra Nova High School.

IN SPAIN

Navy Chief Personnelman Godofredo M. Reyes, whose wife Jean is the daughter of Mr. and Mrs. Hemogenes Mara, 258 Whittier Drive, Daly City, is currently on an extended deployment to Rota, Spain.

He is serving as a member of Naval Mobile Construction Battalion homebased in Gulfport, Miss.

He joined the Navy in May 1961.

TO ILLINOIS

Airman John R. Parks, son of Mr. and Mrs. Floyd E. Parks, 275 Dennis Drive, Daly City, has been assigned to Chanute AFB, Ill., after completing Air Force basic training. The airman is a 1977 graduate of El Camino High School, South San Francisco.

MEDICAL FIELD

Airman Arturo M. Maneja, son of Mr. and Mrs. Cesario M. Maneja, 81 Muirwood Drive, Daly City, has been selected for technical training at Sheppard AFB, Tex., in the Air Force medical service field.

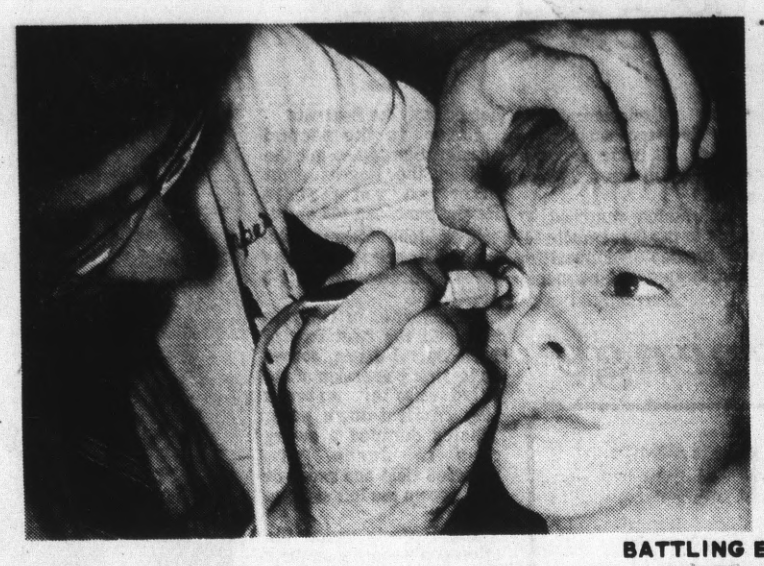

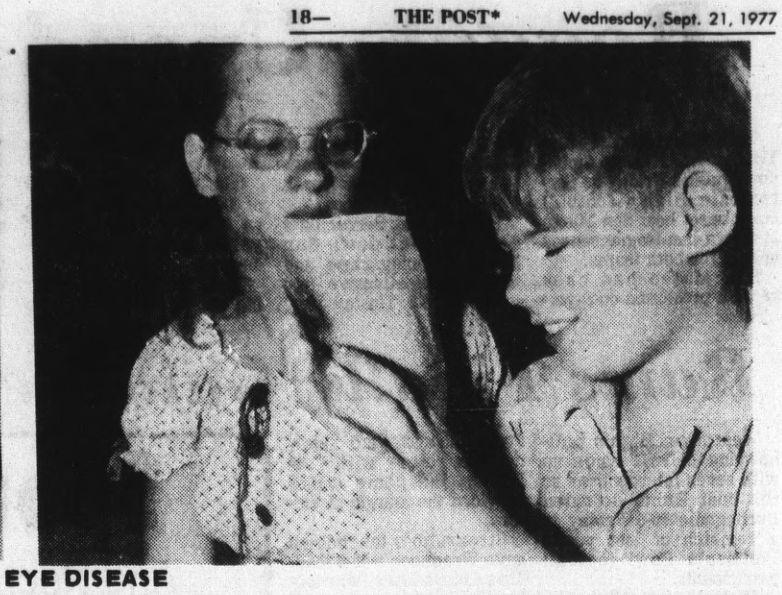

BATTLING EYE DISEASE

Daly City's Skylions Club will launch a drive to support the Lion Eye Foundation Hospital Oct. 7-8 in Daly City. The program supports glaucoma screening units, eye surgery and hospitalization, the provision of eyeglasses, tape recorders, Braille typewriters and the training of guide dogs. The Oct. 7-8 drive will solicit donations to those causes. Contributions can be sent to Lions Club Sight Fund, P.O. Box "L", Daly City, 94017. Del C. Wilson is serving his 10th year as Sight Conservation chairman.

Religion Digest

Candy Sale to Begin

Our Lady of Perpetual Help School will begin its annual Fall Candy Sale Sept. 22.

The sale will run through Oct. 3.

The students will be selling the Helen Grace peanut butter/chocolate bar. The school's goal is to raise $3,000 which will help to continue the music program begun last year.

Ladies Guild to Meet

The Good Shepherd Ladies Guild will hold its first general meeting of the year Sept. 28 at the United Irish Cultural Center, 2700 45th Ave., San Francisco.

A social hour, starting at 11:30 a.m., will precede the luncheon, which is scheduled for 12:30 p.m. Reservations, at $5.25, may be made with Mrs. Karnig Simonian, at 564-8816.

The guild's new officers are: president, Mrs. John W. Parry; vice president, Mrs. Elwin Short; recording secretary, Mrs. Martin Lehrberger; corresponding secretary, Mrs. Louis Lagger; financial secretary, Mrs. Giustino Mazzon; treasurer, Mrs. George Mellinger; auditor, Mrs. Charles Giampaoli.

Reno Trip Planned

B'nai Israel Men's Club president Sam Morris, announces an overnight Reno trip Oct. 9-10.

Deadline for reservations is Oct. 1

For details call Eddy Sennett, evenings, 755-8604, or Sam Morris, evenings, 583-7914.

Sabbath Services

Sabbath Services will be observed at Congregation B'nai Israel, 1575 Annie St., Daly City, Sept. 23 at 8:30 p.m.

The services will be conducted by Rabbi Ira Book, assisted by Cantor Salo Blumenthal who will chant the liturgy.

Saturday Morning Services

Shabbat (Saturday) services will be conducted by Rabbi Ira Book, assisted by Cantor Salo Blumenthal, who will chant the liturgy, commencing at 10 a.m. in the Sanctuary of Congregation B'nai Israel, 1575 Annie St., Daly City, on Sept. 24.

'Wisdom Literature'

"Wisdom Literature of the Bible" is the subject of a Bible class starting Sept. 28 at St. Martin's Episcopal Church, 777 Southgate Ave., Daly City.

Babylonian and ancient Egyptian wisdom writings will be discussed, as well as "wisdom literature of the 1970s." Ruth Hoppin is the instructor.

The group will meet about 8:30 p.m., directly after the evening service. For details call 756-6232.

Programs on 'Psyche'

Dorothy Donnelly will present a course entitled "Psyche and Spirit: The Journey Within" at St. Andrew's, Daly City, beginning Sept. 27 from 8-9:30 p.m. and continuing for four sessions.

Fee for the four-session course is $5.

Ms. Donnelly has just completed a directorship of a Lilly Foundation Grant for Religious Formation at Pacific School of Religion, Berkeley, where she earned her doctoral degree in theology.

St. Andrew's is located at 1571 Southgate Ave., directly below Mary's Help Hospital. For details call 756-3223 on weekdays between 10 a.m. and 5 p.m.

ATTRACTIVE SAFETY
FENCING

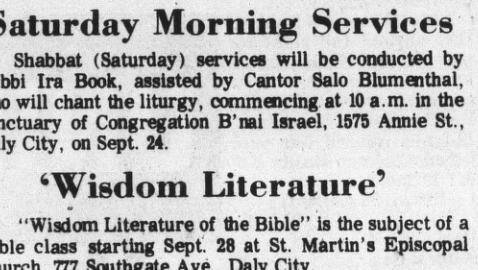

SPECIAL SAVINGS

Enhance the appearance of your surroundings and at the same time make your yard safer for your children and pets.

• COMMERCIAL • RESIDENTIAL

WHITE LUMBER ...and BUILDING SUPPLIES

1917 JUNIPERO SERRA
DALY CITY
756-3833

$4 off
wheel alignment.*
Sale $11

REg. $15 Professional electronic analysis and alignment to manufacturer's specifications for better tire wear.

*Most U.S. and foreign cars.

Ask about our MacPherson strut shock absorber service on VW, Toyota and Datsun, 99.88 installed.

Make appointment through Saturday.

Save on lights.
Sale 14.49 each

Reg. 17.99 each. Fireworks* quartz-halogen glare-free auto lights. Choose from fog, driving and passing (mid-range supplement to low beam) lights.
Lighting switch, 3.99
Mounting brackets, 4.99.
Wiring kits, 8.99
Sale prices effective thru _____

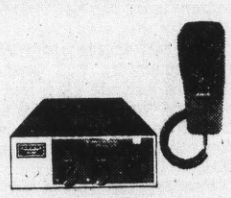

40 Channel mobile transceiver
Sale 59.99
Reg. 89.99

Forty channel CB radio for your car features S/RF meter, TX indicator, volume and squelch controls, external speaker and PA jacks, dynamic microphone and 12 volt positive, negative ground.

40 Channel with LED readout
Sale 79.99
Reg. 99.99

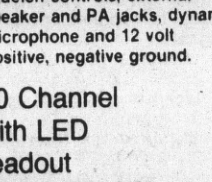

Ignition Kits
Sale 25% off
3.22
Reg. 4.29

Quality tune-up kits for most American cars. Includes rotor, points and condenser.

Tuneup kits for Datsuns, Toyotas, VWs. 3.99.

Distributor Caps
Sale 1.27
Reg. 1.69

Borsch Spark Plugs
Sale 2.99
Reg. 3.99

1/3 off steel belted radials.

JCPenney steel belted radials feature 2 polyester radial plies and 2 steel belts. Whitewall only. Wide 78 series profile. No trade-in required.

Tire size	Save	Reg.	Sale	+ fed. tax
AR78-13	15.84	48.00	32.16	1.99
BR78-13	16.50	50.00	33.50	2.06
DR78-14	18.81	57.00	38.19	2.38
ER78-14	20.13	61.00	40.87	2.47
FR78-14	21.11	64.00	42.89	2.65
GR78-14	23.10	70.00	46.90	2.85
GR78-15	24.42	74.00	49.58	2.90
HR78-15	26.07	79.00	52.93	3.11
LR78-15	29.04	88.00	58.96	3.44

Sale prices effective thru Saturday.

20% off our wide profile Highway R/V.

Highway R/V with rugged nylon cord body. Extra load carrying capacity makes it perfect for vans, pick-ups and R/V's. Blackwall only. No trade-in required.

Tire size	Save	Reg.	Sale	+ fed. tax
700-14/6 LT TL	7.20	$36	28.80	2.46
G78-15/6 LT TL (Fits 670-15)	9.20	$46	36.80	3.27
H78-15/6 LT TL (Fits 700-15)	9.80	$49	39.20	3.50
L78-16/8 LT TL (Fits 750-16)	11.40	$57	45.60	3.88
800-16.5/8 LT TL	10.60	$53	42.40	3.45
875-16.5/8 LT TL	11.20	$56	44.80	3.94
950-16.5/8 LT TL	12.00	$60	48.00	4.48
10.00-16.5/8 LT TL	17.00	$85	68.00	4.54

Sale prices effective through Saturday.

JCPenney
Auto Center

Charge it at this JCPenney store: SAN BRUNO, Tanforan Park.
Open Mon. thru Fri. 10 a.m. 'til 9 p.m.
Sat. 10 a.m. 'til 6 p.m. Sunday 12 to 5:30 p.m.

©1977 JCPenney Co., Inc.

NELL NORTON

Good morning, good cooks.

Approximately 40 years ago, Mrs. Wakefield, the proprietress of a country inn, The Toll House Inn, at Whitman, Mass., was the discoverer of the now famous Toll House cookie.

Today, as every homemaker knows, the semi-sweet real chocolate morsels that were created expressly for the authentic Toll House cookies now make hundreds of quick and easy semi-sweet treats. One such delight is the real chocolate pizza cookie.

PIZZA COOKIE

2¼ cups unsifted flour

1 teaspoon baking soda

1 teaspoon salt

1 cup butter, softened
¾ cup sugar
¾ firmly packed brown sugar

1 teaspoon vanilla extract

2 eggs

One 12-oz pkg. (2 cups) semi-sweet real chocolate morsels

1 cup chopped nuts

Preheat oven to 375 degrees. Grease a 14 inch pizza pan.

In small bowl combine the two and one-fourth cups flour, one teaspoon each soda and salt; set aside. In large bowl, combine one cup butter, three-fourths cup each white and brown sugar and one teaspoon vanilla; beat until creamy. Beat in the two eggs. Gradually add flour mixture; mix well. Stir in the two cups chocolate morsels and one cup nuts. Spread into greased 14 inch pizza pan.

Bake 375 degrees for 25 minutes. Cut into wedges.

Volunteer Asks Apology, Rather Than Sue City

Bob Plaskon of Pacifica won't be suing the city, but he is demanding an apology from City Manager Donald Weidner to his parents.

The 28-year-old handicapped man told Weidner in a letter that his parents suffered greatly when the city denied his application to be a volunteer in the Emergency Services citizens' band division on the basis of his infirmities. Plaskon previously had served 3½ years as a volunteer in that department before he resigned in a dispute over internal policies. He reapplied when he believed conditions had improved.

Council voted to change the criteria for selecting volunteers so that infirmities could be overlooked, but when Plaskon reapplied in August, he was told that the city had decided not to be involved in volunteer selection.

A decision on Plaskon's reapplication to be a volunteer is expected soon from the citizens' band group, which now has jurisdiction over selection of new members.

Plaskon wrote to Weidner this week, "I believe that you had a personal vendetta against me and, if you didn't, I believe you would have handled things in a lower key and not backed me in a corner such as you did."

He added, ". . . I did not suffer a fraction as much as my mother and stepfather, Elizabeth and Manuel Lozada. I am here and now asking that you send my parents an apology for the aggravation, humiliation and despair that you have caused them in this matter."

Plaskon wrote he would not sue Pacifica for discrimination, even though he said his attorney wanted him to, because "I refuse to sue and have the taxpayers of this community pay for your mistakes."

Weidner said last week he is not planning any further action, and had no further comment on the matter.

Teacher Grievance Arbitration Avoided

Millbrae Elementary School District won't have to submit to arbitration a grievance involving the extension of teachers' instructional hours, at least for now.

Lee Port, deputy district attorney representing the district, said she filed a writ of prohibition and already has been granted a stay, which means the district does not need to act right away to carry out the order signed recently by San Mateo County Superior Court Judge William Lanam.

That order directed the district to submit to arbitration the hours dispute with teachers at Taylor School.

If the Court of Appeals in San Francisco grants the writ of prohibition, Mrs. Port said, the district will not have to submit to arbitration.

If the writ is denied, she said, "We would go to the state Supreme Court to petition for a hearing."

She added, "There are a couple of statewide issues here. There's a big question as to the integrity of the first collective bargaining contract ever written for teachers in this county. We have to know how these contracts will be interpreted. We're getting to know the ground rules."

Teachers at Taylor contend they were forced to teach an extra period each day during the 1976-77 school year. District officials argue that the additional period is not really a class.

Taylor reverted to the 1975-76 class arrangements for the current school year.

Hunter's Safety Course

A hunter safety course will be offered at the South San Francisco Rod and Gun Club Sept. 26-29.

Classes will start at 7 p.m. and no one under 12 years of age be eligible to take the course. The Rod and Gun Club is located at the foot of Oyster Point Marina in South San Francisco.

There is a charge of $1 per student. Sign-ups will take place the first night of the course. It is compulsory to attend all four classes in order to be eligible to receive the Hunter Safety Certificate.

FINE ARTS

Toulouse-Lautrec Drawings

One of the most charming drawings ever made by Henri de Toulouse-Lautrec is now on view at the California Palace of the Legion of Honor, a recent acquisition of the Achenbach Foundation for Graphic Arts.

Entitled "At the Circus: Dancing Horse," the drawing depicts the ringmaster putting his equestrian charge through a routine. The horse seems to be dancing joyfully on his hind legs while the ringmaster wields his whip from a recumbent position before him.

Purchased from the Elizabeth Ebert and Arthur W. Barney Fund, the "Dancing Horse" is the second of the 39 drawings in the series to come to the Achenbach Foundation. It will be on view through Oct. 23.

Free Baritone Concert

Hermann Le Roux, baritone, will give a free concert as part of the Faculty Concert Series of The San Francisco Conservatory of Music, on Oct. 1 at 8 p.m. in the conservatory's Hellman Hall, 1201 Ortega St., San Francisco.

For details call the office of public relations at the conservatory, 564-8086.

Rare Orchestra Performance

Bay Area music lovers will have an opportunity to hear one of Europe's finest symphony orchestras under the baton of the San Francisco Symphony's new music director and conductor Edo de Waart when the Rotterdam Philharmonic Orchestra appears at the Masonic Auditorium Oct. 28 at 8:30 p.m.

Tickets are available now at the San Francisco Symphony Box Office at the War Memorial Opera House, 431-5400, and at all major agencies. Tickets are priced at $8.50, $7.50, $6.50 and $5.

Turk Murphy to Perform

Turk Murphy's San Francisco Jazz Band will perform a two-hour concert of traditional jazz in the open air rotunda of historic Fort Point under the south tower of the Golden Gate Bridge beginning at 2 p.m. Sept. 25.

Symphony Fund-Raiser

The Peninsula Symphony Association's 18th annual fund raiser for the Peninsula Symphony Orchestra, "the Viennese Ball," will be Oct. 1 at the Airport Hilton.

It is this once a year event that the orchestra, under conductor Aaron Sten, moves from the concert hall into the ballroom to play Viennese waltzes for dancing.

Reservations are being taken by Mrs. William H. Benson of Burlingame. For details call 592-0476.

Cathedrals Is Slide Topic

The Committee for Art at Stanford University has announced its Art Plus slide-lecture series for 1977-1978.

These lectures will take place in Annenberg Auditorium on the Stanford campus.

Professor Suzanne Lewis, an authority in medieval art in the Stanford Art Department, will launch the afternoon series. She will lecture on Chartres, the cathedral in its humanistic context.

These lectures will be Oct. 11, 18 and 25 at 1:15 p.m.

Orchestra's First Concert

The San Francisco Conservatory of Music Orchestra, under the direction of Alan Balter, will present its first concert of the 1977-78 season Oct. 14, at 8:30 p.m. in the Conservatory's Hellman Hall, 1201 Ortega St., San Francisco.

Admission is free.

The program for this concert is Brahm's "Symphony No. 3 in F Major," Schuller's "Seven Studies on Themes of Paul Klee," and Borodine's "Polovetsian Dances from 'Prince Igor.' "

24th Season to Commence

The 24th season of San Francisco State University's Artists' Series — notable free Sunday concerts of chamber music — opens its first performance Oct. 2 at 3 p.m. in the McKenna Theater on Holloway near 19th Avenue when the Zsigmondy Duo plays a recital of Beethoven, Debussy and Bartok.

It will be the first of six presentations to be heard through next April.

Ceramics at Fairgrounds

The sixth annual Ceramics Show, sponsored by the Golden West Ceramic Association, will be held on Sept. 23, 24, and 25 at the San Mateo County Fairgrounds, San Mateo.

The three-day show is the largest of its kind on the West Coast and will feature over 2,000 original entries from professionals, hobbyists, senior citizens and children.

Entrants will compete for ribbons and "best of show" awards.

This Ceramics Show runs from noon to 10 p.m., Friday; 10 a.m. to 6 p.m., Saturday, and 10 a.m. to 6 p.m. on Sunday. Tickets for adults — $1.50, students 13 and over — 75 cents, and children 12 and under are admitted free.

Proceeds from the event will go to the Muscular Dystrophy Association.

Family Theatre Auditions

Auditions and interviews for the 1977-78 Family Theatre Series at Circle Star Theatre have been scheduled for Oct. 1-2.

Sought are all types and ages to supplement the regular resident acting company. Both actors and singers will be seen at the initial audition. Dance auditions will be scheduled later.

Prospective auditioners must call the theatre at 364-2560 or San Francisco 982-6550 prior to Sept. 29 to be assigned an audition time.

'American Dream' Matinee

The Julian Theatre will present The American Dream by Edward Albee as the first presentation in its new weekend matinee series.

Directed by Michelle Gillette, The American Dream will play Sept. 24, 25, Oct. 1 and 2. Performances are at 3 p.m. at the Julian Theatre, 953 De Haro Street, San Francisco. Admission is $1.50. Call 647-8098 for details and reservations.

Trio Slates Performance

The Francesco Trio (David Abel, violin, Bonnie Hampton, cello, Nathan Schwartz, piano) will give a free concert at the San Francisco Conservatory of Music, Hellman Hall, 1201 Ortega St., San Francisco, Oct. 9 at 8 p.m.

Violinist Sets Concert

Daniel Kobialka, principal second violinist with the San Francisco Symphony and lecturer in music at San Francisco State University, opens the University's formal concert series Sept. 25 at 3 p.m. in Knuth Hall on the San Francisco State University campus.

The concert focuses on selections by contemporary composer Meyer Kupferman, and is highlighted by the vibrant "Jazz Concerto," a piece for violin, double bass, piano and vibraphone.

Admission to the concert is $3; half-price for students, senior citizens and alumni members. For details call 585-7174, noon - 4 p.m. weekdays.

FAMILY FAVORITES
ON SPECIAL TODAY AT...
QFI

2 LB. PKG. SAVE 90¢!

BANQUET FRIED CHICKEN
1.99
JUST HEAT AND SERVE

BANQUET DINNERS
• Fried chicken • Turkey • Salisbury Steak
• Chopped Beef • Beef Enchilada • Veal Parmagian
SAVE 20¢!
49¢ Reg. Pkg.

BANQUET BUFFET SUPPERS
1.19 Reg. Pkg.
• Turkey • Salisbury Steak
• Beef Stew • Beef Enchilada
• Veal Parmagian
SAVE 40¢!

QFI

11 Great Locations To Serve You!
Grand Central Market
QFI-Stonestown Market
*QFI-2900 Alemany Blvd.
*QFI-Serramonte, Daly City
*King Plaza, Daly City
*Eureka Square, Pacifica
*QFI-So. San Francisco
*QFI-Millbrae Market
*QFI-Hillsdale Market
*QFI-San Mateo Market
*QFI-Redwood City Market
*NOTE: QFI MEATS AVAILABLE ONLY AT STORES MARKED WITH ASTERISK

IT'S happening IN San Bruno

FIESTA DAYS

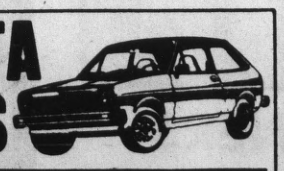

43 MPG.* $99/MO.
FOR THE 1978 FORD FIESTA
CASH PRICE $3777
Plus tax & license. 48 payments of $99. Deferred price $5154.62. APR 13.17 (GCFBTP20423). *EPA Estimate.
"WHERE HUGE SELECTION AND LOW PRICES MEET"
OPEN DAILY 9 AM TO 9 PM— SUNDAY 10 AM TO 7 PM
San Bruno Ford
601 El Camino Real · San Bruno · Phone 952-0500

News Digest

A Record Ridership

August ridership of 854,208 set a one-month record for the San Mateo County Transit District, board chairman William H. Royer announced.

The total represents an increase of 116.2 per cent over August of 1976, Royer said. Highlight of the new mark was ridership of 266,932 on the new SamTrans Mainline service inaugurated last July between Palo Alto and San Francisco.

Seniors and handicapped, boarding at reduced rates, represented 151,555 of the August figure. Youth fare passengers totalled 132,751.

Traditionally a sluggish month for public transit, August nonetheless yielded an increase of more than 32,000 SamTrans riders over the previous month.

"We were particularly gratified to note a 22 per cent increase in Mainline ridership," said SamTrans general manager John T. Mauro. "Current indications are that this pattern will continue."

Passenger revenues for the month totalled $189,319, also a Transit District record.

Shorthand Offered

South San Francisco's Adult Education is offering Alphabetic Shorthand on Tuesday and Thursday mornings from 9-12 at OICW, 217 E. Grand Ave., South San Francisco.

Stenoscript abc shorthand is a system of shorthand based on our regular alphabet and our usual punctuation. Alphabetic shorthand is easier to learn than a symbol system of shorthand, is easier to transcribe even months after it has been written, and is easier to retain for years after learning.

For details call 589-6272 or 871-2870.

Photography Course

A class dealing with lanscape, portraiture, architecture and still life photography will be offered by filmmaker Edward DeMartini, photography instructor at Skyline College. He has had work shown at the Cannes and San Francisco film festivals.

The class meets Sept. 17, 24, Oct. 1, 8 and 15 from 10 a.m. to 1 p.m. in Bldg. 7, room 7211 at Skyline College.

The fee is $25.

For details call or write Skyline College Community Services Office, 3300 College Drive, San Bruno, 94066 or phone 355-7000, ext. 338.

Indian Culture

A presentation of American Indian cultural and tribal art forms including crafts, artifacts and models will be offered Oct. 1 at 7:30 p.m. in the Main Theater at Skyline College.

Chief Red Dawn, a Santee Sioux Indian, will conduct the presentation.

The fee is $2 for general admission or $1 for students and senior citizens.

Seeking Volunteers

The United Way of the Bay Area is recruiting volunteers to train for its information and referral service.

The service is a weekday telephone service located at United Way's San Francisco office which provides information about and referral to appropriate human care services in the Bay Area.

After orientation, each volunteer works a half-day week and attends monthly training sessions. There is full-time professional supervision and consultation.

For details call 563-1220, ext. 36.

Clinic for Cheerleaders

A cheerleading clinic consisting of a variety of cheers, chants, jumps as well as other techniques is sponsored by the South San Francisco Parks and Recreation Department and is open to girls ages nine to 12 years on Monday, Oct. 3 through Nov. 7 at Avalon School.

Girls ages 13 to 15 years will have a clinic on Wednesdays beginning Oct. 5 through Nov. 9 at Avalon School. The fee will include instruction and printed materials.

Registration is required for the clinic. Consult the department brochure or contact the Parks and Recreation Office for details.

S.S.F.'s Adventure

South San Francisco's Parks and Recreation Department is offering a Shazam Adventure Club for boys and girls in the second and third grades.

Activities the children will participate in are craft projects, sports, games, movies, and special events.

The fee charged will include refreshments and special materials.

The club will begin the first week of October for the first session and the week of Nov. 14 for the second session.

For details, cal 873-8000, ext. 280.

Scathing Exchange on Funds Bills

By TERRY DAVENPORT

Grady Hesters of the Laguna Salada Union School district had suspected that legislators ignore the problems of low-wealth school districts. A letter he recently received from Assemblyman Leroy F. Greene, D-Carmichael, convinced him of it.

As chairman of the district's school board, Hesters wrote to Greene in August urging officials to expedite legislation to put the Serrano-Priest court decision into effect.

That decision was anticipated to more equally apportion money between rich and poor districts.

Hesters told Greene that local taxpayers were required to contribute $1 million more than last year to a multibillion dollar tax surplus just for elementary education because of the stall over the legislation.

Hesters said the district had just adopted a stringent budget "which reduces services to our children, provides no cost of living adjustment for our employes (they got a whopping 3¼ per cent on the average last year), and provides no funds to replace our 1955 maintenance truck, among other things."

Added Hesters, "We want you to expedite Serrano legislation, and to fund it at least at the level proposed by Sen. Rodda . . . What we want you to hear and feel is our very real anger and frustration. We are a low-wealth district caught in a no-win, unconstitutional trap which you control. You have taken long enough, please act now."

Hesters was surprised when he received his letter back in the mail with a note handwritten across the bottom that supposedly was signed by Greene.

The assemblyman wrote, "Yes, sir. Immediately, sir. I guess I won't be able to stuff all that money in my pocket after all. But I do thank you for your contribution. Mr. Hesters, do you really believe we are evil, uncaring fools? Is there the barest possibility that you could do better in my place? Is it possible that there are factors in the question you are not aware of?"

Hesters said he believes the legislation which resulted from dickering between legislators all summer long does not comply with the Serrano-Priest decision.

"As an example, the money we've received in our district goes up to $1,618 per student over the next four years. the Menlo Park district goes up from $1,846 to $2,183 during those years. While we gain on them somewhat, we are nowhere within the same range. The goal of the courts was to be within $100 of each other," Hesters said.

The school board chairman estimated that the Laguna Salada district stood to receive more than $600,000 before the bill was sent back to the legislative conference committee with Gov. Brown's request to trim an additional 3 per cent.

One of those elements was a new formula for figuring payment to school districts with declining enrollment, such as Laguna Salada. This year the district will continue to receive 50 per cent of the money it would have received for students lost for a period of one year. The new legislation provides that districts receive 75 per cent of that money the first year, 50 per cent the next year and 25 per cent the third year.

The district also is pessimistic about the possibility of involving two more schools in the Early Childhood Education program which provides extra money for teachers' aides. Laguna Salada has five schools in the program now and was told last spring to prepare two more schools for it.

"That involves lots of time, parent involvement, getting hopes up and preparing a whole new curriculum. After all that, one of their little trimmings in that bill may very well involve trimming out extra schools in the ECE," Hesters said.

Hesters maintains the legislators have failed to do their job.

"They work hard — I don't mean to put them down for that and I don't believe they are uncaring — but they let political issues cloud their judgment. Political muscle in this state happens to reside in high-wealth school districts and these guys have been responsive to it. It's an issue beyond politics; it's an issue of fundamental justice. I think they have to show us some leadership," Hesters said.

Although he basically is supportive of Gov. Brown, Hesters noted the governor has been reticent about taking an active role in education.

"As the leader of the state government, which is largely responsible for education in the state of California, his responsibility is to help make education happen," Hesters said.

He hastened to add that his district's goal is not to take money away from high-wealth school districts. "What may be the big problem in all of this is that it is no longer practical to fund education from property taxes. Property taxes were once a measure of income but they no longer are. We are talking about additional money that must be put into education to bring all districts up to the same level.

"I do have some question about whether during the long hours these guys put in to get legislation together if they really did know all the factors that I'm aware of," he said.

By JANE
Plans to
town South
property
room for pa
lined by the
Commissi
meeting
Council last
The co
attemptimg
vately-owne
427 Grand A
entrance t
behind the
ing Third L
Chairma
explained t
sion late
acquire one
Baden Av
tional shop
The com
City Atty
has been
chase of
many mo
officials
each time
the owner
chase pric
Noonan

QFI

FRESH FRYER PARTS

WINGS ..... 69¢ Lb.
DRUMSTICKS ..... 89¢ Lb.
THIGHS ..... 99¢ Lb.
BREASTS ..... 1.09 Lb.
CHICKEN LIVERS ... 89¢ Lb.
CUT-UP FRYERS Fresh! 69¢ Lb.
CANNED HAMS CUDAHY BAR-S 5 lbs. 6.99

SLICED BACON Dubuque Royal Buffet, 1 lb. pkg. 1.19 LB.
DINNER FRANKS Roth's Grandstand, 1 lb. pkg., meat or beef .. 99¢
SLICED BOLOGNA Bob Ostrow, sliced, 12 oz. pkg. ..... 88¢
SLICED BACON Morrell 1 lb. pkg. 1.39
COTTO SALAMI Oscar Mayer, 8 oz. ..... 79¢
CHICKEN OR TURKEY Lee's sliced, 3 oz. pkg. .... 49¢

SEAFOODS
RAINBOW TROUT Fresh ..... 1.99 Lb.
ROCK COD Fresh, fillet ..... 1.99 Lb.
SQUID Fancy ..... 5 Lb. box 2.99

HAVE A DELICIOUSLY GOOD Food Spe

BONELESS BOTTOM ROUND ROAST 1.49 LB.
BONELESS BEEF RUMP ROAST 1.39 LB.
BONELESS ROUND TIP ROAST 1.49 LB.
LAMB CHOPS Family pack. ..... Lb. 1.59
GROUND BEEF Fresh, lean ..... Lb. 99¢
BEEF STEW Boneless ..... Lb. 1.39

SWISS Bottom Ro
TOP R
LOND
RIB E Market fi
LOIN New York
T-BON
PORT
CHUC (Center C
TOP S Boneless
PO

INTRODUCTORY SPECIAL
☐ WISPRIDE EDAMS, NATURAL GOUDA, GOUDA/CARAWAY, SMOKED/GOUDA 7 oz. reg. 1.29 ..... special 99¢
☐ ORANGE JUICE Minute Maid, chilled ..... ½ Gal. 1.13
☐ CHIP DIPS Bob Ostrow, French/onion, garlic, bacon/onion, clam, avocado .. 8 oz. 49¢
☐ SWISS CHEESE Bob Ostrow, random weights ..... 20¢ Off Pkg.

FROZEN FOODS —for Quick Summer Meals

QFI BONUS BUY
BANQUET FRIED CHICKEN 2 Lb. Pkg. Save 90¢! 1.99
BANQUET BUFFET SUPPERS Turkey, Salisbury Steaks, Beef Stew, Beef Enchilada, Veal Parmagian. Reg. price .... save 40¢! 1.19

BANQUET DINNERS
Fried Chicken, Turkey, Salisbury Steak, Chopped Beef, Beef Enchilada, Veal Parmagian. Reg. pkg. ..... Save 20¢! 49¢

SARA LEE POUND CAKE
Or Chocolate Pound 11 oz. pkg. ..... save 25¢ 99¢

IMITATION ICE CREAM
Dutch Pride, all flavors ..... ½ GAL 79¢

QFI QUALITY PRODUCE

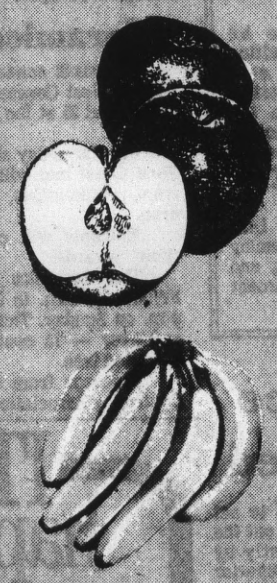

APPLES Gravenstein or Jonathan, Red or Golden Delicious 4 LBS 99¢
BANANAS Good so many ways 5 LBS 99¢
GREEN BEANS Kentucky Wonders. ..... 49¢ Lb.
NAPA CABBAGE ..... 19¢ Lb.
CELERY Crisp stalk ..... 39¢ Bu.
GRAPEFRUIT Juicy, white ..... 6 for 99¢
LIMES Juic, green ..... 3¢ Ea.
NECTARINES Full of flavor ..... 39¢ Lb.
PAPAYA Fancy tropical fruit ..... 49¢ Ea.
PEACHES Juicy, yellow ..... 39¢ Lb.
BARTLETT PEARS ..... 3 Lbs. 99¢
CASSELMAN PLUMS ..... 3 Lbs. 99¢
ITALIAN PRUNES ..... 3 Lbs. 99¢
ALFALFA ..... 3 Pkgs. 89¢
BEAN SPROUTS ..... 2 Lbs. 39¢

NUCOA MARGARINE
MARGAR 1 Lb. Cube 49
QFI
KRAFT Cheese Spree
CRANBE Ocean Spray
LONG SI Roma, large
HEINZ K Large 32 oz.
LESLIE S Plain or Iodiz
THIN M Cortina, 6 oz
PINE-SO Disinfects, d

BRAND NAME SHOPPING
AS ADVERTISED IN TUESDAY OR WEDNESDAY'S SAN MATEO TIMES

SHELL OPEN AIR — Store coupon — Solid Air Freshener
INSTANT FOLGER'S COFFEE CRYSTALS — Store coupon — Tastes as rich as it looks.
KRAFT CHEESE — Color ad — Store coupons — Save during Kraft's Fall Cheese Festival.
RANCH STYLE BEANS — Serve hot or cold
BRIM — Store coupon — Great taste & great savings
SHASTA BEVERAGE — Store coupon — Save on sugar free Diet Shasta
COLA COLA/LAURA SCUDDER — Sip & Chip Sale!
DREYER'S ICE CREAM — Best scoop in town.
NESTLE'S SUNRISE— Color ad — Store coupon — Instant coffee mellowed with chicory
SARA LEE HOMESTYLE POUND CAKE— Store coupon — Moist and delicious
GLAMORENE DRAIN POWER — Store coupon — Open your worst clogged drain
GRANNY GOOSE — Store coupon — 100% Natural Potato Chips
PETER PAN PEANUT BUTTER — Store coupon — Peanutty taste
BRIDGFORD BREAD — Home-baked goodness
FOSTER FARM FRESH CHICKEN LIVER — Store coupon & recipes
BURGERBITS — Store coupon — High-nutrition dog food

CLIP AND REDEEM MONEY-SAVING COUPONS
The Times

Lot Cost Going Up

By JANET PARKER

Plans to purchase downtown South San Francisco property to make more room for parking were outlined by the Parking Place Commission in a joint meeting with the City Council last Wednesday.

The commission is attemptimg to acquire privately-owned property at 427 Grand Ave. to use as an entrance to a parking lot behind the 400 block fronting Third Lane.

Chairman John Penna explained that the commission later will try to acquire one or more lots on Baden Avenue for additional shopper parking.

The commission, through City Atty. John Noonan, has been negotiating purchase of the property for many months. However, officials explained that each time the city meets the owner's offer, the purchase price is increased.

Noonan said the value of the property has increased about 20 per cent since the city made its original offer to buy the land.

"Time is running against us," he said.

It appears, Penna said, that the city will be forced to acquire the property through condemnation procedings n court. In that case, commissioners said, the owner would receive a tax break — making it to his advantage to force the city into taking legal action.

Councilman William Borba protested the commission's action on several points. First, he said, the commission's action toward acquiring lots for additional parking could be contrary to the city's upcoming downtown revitalization plan.

"I don't think it's economic to buy land now, unless you come up with a new general plan," he told the commissioners.

He also said he believes it is wrong to force a property owner into court over an attempt to purchase his land.

"If they're willing to sell, fine," he said. "But, if you're going to fight them, I'll fight right along with them."

Finally, he protested that Penna, a real estate agent whose offices abutt the site of the proposed parking plan, should withdraw from any votes concerning that deal, claiming that it's a conflict of interest.

Penna responded that there's simply not enough money available to enter a full-scale parking plan at this time. It has to be accomplished piecemeal.

"It's not something that's happened overnight," he said. "The longer we wait, the more expensive it gets."

It wouldn't be proper to pass up a purchase when the parking district can afford to buy it, Penna said.

He added that priorities must be set. If condemnation is necessary to accomplish a priority, then it must be done.

"If you believe in a good commercial district, then you need parking," he said. "Grand Avenue has been suffering for years and part of that suffering has been the lack of parking."

Commissioner Dennis Rossia pointed out that the owner is not reluctant to sell — he simply wants more money for the property each time the city makes an offer.

"If we can't come to agreement, then let the court decide the fair market value for this property," he said.

Finally, Penna pointed out that he's not the only one with a direct interest in parking district problems. One of the requirements for being a commissioner is having an interest in the assessment district.

"There hasn't been a person to serve on this commission since it was formed that doesn't have an interest, because you have to have an interest to serve," he said. "That places everyone in a 'conflict of interest.'"

Noonan added that the council, not the commission, takes the final action concerning this proceeding. Therefore, Penna as a commissioner, cannot be in conflict.

City Manager Walter Birkelo explained that his staff is examining long-range parking needs and my have a plan developed by the spring.

Noise Hearing Slated in S.F.

Are vacuum cleaners and automatic dishwashers too noisy?

Would labeling them for noisiness before they are sold help noise-conscious consumers in making more informed purchases of household appliances?

These are questions the U.S. Environmental Protection Agency wants answers for from San Francisco and Peninsula consumers at a public hearing the agency plans to hold this week on a proposed federal noise labeling regulation.

The hearing, which is open to all interested parties, starts at 9 a.m. Sept. 22 at the San Francisco Hilton Hotel, and will continue until 9 p.m. or until everyone has had a chance to be heard.

Under the proposed regulation, manufacturers of a number of noisy products found primarily around the home would have to label their new products with information telling potential buyers how noisy the products are in comparison to competing products.

Consumers then could compare the noise information and make ther own purchasing decisions, based on how much noise they are willing to tolerate in their homes, rather than having these decisions made by the Federal government.

Some products already under consideration for noise labeling are vacuum cleaners, automatic dishwashers, shop tools, powered garden equipment and air conditioners.

The proposed regulation also would require a number of noise-reducing products sold on the basis of their ability to reduce noise to be regulated. So far, hearing protectors have been selected [illegible] be regulated. Products in this category still under consideration are mufflers for internal combustion engines and acoustic tiles.

The hearing will proceed informally with most of the daytime hours set aside to already scheduled testimony from manufacturers, industry groups, and public interest and consumer groups. The evening session will be devoted primarily to testimony and statements by the public.

"We feel that the hearings will provide a significant opportunity for us to receive a more complete indication of the public's views, questions, and ideas about the noise labeling program," said EPA Administrator Douglas M. Costlea. "The agency is especially interested in hearing from private citizens, and consumer and public interest groups, in addition to product manufacturers and retailers, at the hearings.

"Topics for consideration at the hearings include all aspects of the proposed product noise labeling program, such as: the need for the noise labeling of products; possible product candidates for labeling; how products should be selected; label format and content; methods of rating products; costs of the program; and methods for ensuring compliance by those who may be required to label products."

DON'T THROW IT, STOW IT!

Furniture
Power Tools
Dirt Bikes
Cellos
SlimGyms
Hobby Horses
Dolls
IRS Files
Aluminum Cans
Surprise Gifts
Bicycles
Fishing Gear

- Inside storage from $5 a month
- Rent by month or year
- 3'x4'x8' to 10'x24'x10' high
- For business or personal use
- Access 361 days a year, 7 am - 7 pm
- No in-out fees
- Resident manager
- You store it, lock it, keep the key
- For more information call 341-2964

Rent-a-space
STORE IT YOURSELF
1221 East Hillsdale Blvd.
Foster City

Service News

IN SAN DIEGO

Navy Senior Chief Air Controlman Robert G. Del Moral, whose wife Norene is the daughter of Mr. and Mrs. Warren E. Colbert Sr., 38 Perita Drive, Daly City, has reported for duty with the Staff of Commander Naval Air Force Pacific, Naval Air Station, North Island, San Diego.

IN TRAINING

Airman Charles J. Cabral Jr., son of Mr. and Mrs. Charles J. Cabral, 1535 Victoria Way, Pacifica, has been selected for technical training at Sheppard AFB, Tex., in the Air Force aircraft maintenance field.

Airman Cabral is a 1976 graduate of Terra Nova High Schoo.

SELECTED

Elmer D. Church, whose father is retired U.S. Navy Chief Petty Officer Dale L. Church of 1154 Hanover St., Daly City, was one of the specially selected Air Force Reserve Officer Training Corps (ROTC) cadets from college campuses across the nation chosen to take part in an Air Force ROTC advanced training program.

AT PRESIDIO

Reserve Officers Training Corps (ROTC) Cadet Willie A. Burks, whose wife, Ann, lives at 560 King Drive, Daly City, recently completed Army Orientation Training at the Presidio of San Francisco.

Cadet Burks is a student at San Francisco State University.

DESERT EXERCISE

Marine Steve M. McLaughlin, son of Mr. and Mrs. William F. McLaughlin of 107 Harbor Drive, Daly City, recently participated in exercise "Brave Shield" in the California desert.

A 1975 graduate of Jefferson High School, he joined the Marine Corps in August 1975.

QFI EUREKA SQUARE IN PACIFICA
KING PLAZA—DALY CITY — QFI REDWOOD CITY
2900 ALEMANY — GRAND CENTRAL MKT.
64 SERRAMONTE — QFI SAN MATEO
STONESTOWN MARKET — QFI MILLBRAE
QFI S. SAN FRANCISCO — QFI HILLSDALE

LY GOOD TIME WITH THESE Specials

Prices effective Wednesday, September 21, through Tuesday, September 27

49 LB.
39 LB.
49 LB.
1.59 Lb.
99¢ Lb.
1.39 Lb.

SWISS STEAK Bottom Round Cut ..... Lb. 1.49
TOP ROUND STEAK ..... Lb. 1.89
LONDON BROIL STEAK ..... Lb. 1.99
RIB EYE STEAK Market filet ..... Lb. 2.99
LOIN STRIP STEAK New York ..... Lb. 2.99
T-BONE STEAK ..... Lb. 2.39
PORTERHOUSE STEAK ..... Lb. 2.39
CHUCK STEAK (Center Cut 89c Lb.) ..... Lb. 79¢
TOP SIRLOIN STEAK Boneless ..... Lb. 1.99

PORK ROAST Boneless, butt cut 99¢ Lb.
PORK CHOPS Family Pack 1.29 Lb.

FRESH SHOULDER LAMB ROAST Sliced and tied 1.29 Lb.

FRESH BEEF BRISKET Boneless ..... Lb. 1.29
FRESH VEAL ROAST Shoulder ..... Lb. 1.39
FRESH ROASTERS Average 6 lbs. ..... Lb. 69¢

NUCOA MARGARINE NO-BURN MARGARINE
MARGARINE 1 LB. Cubes 49¢

COLD POWER DETERGENT 84 oz. king size, deal box 1.89

DEL MONTE CLING PEACHES Halves or Sliced—2½ Can 49¢

WESSON OIL 24 oz. bottle 88¢

QFI BONUS BUY
GOLD MEDAL FLOUR
ALL PURPOSE ENRICHED FLOUR PRE SIFTED - BLEACHED
5 LB. BAG 59¢

QFI BONUS BUY
DEL MONTE DRINKS
Pineapple/Grapefruit
Pink/Pineapple, or
Pineapple/Orange

46 oz. can 39¢ (After 2 - 45¢)

KRAFT VELVEETA Cheese Spread, 2 lb. loaf 2.09
CRANBERRY JUICE Ocean Spray Cocktail, giant 48 oz. jug 1.09
LONG SPAGHETTI Roma, large 24 oz. pkg. ..... 59¢
HEINZ KETCHUP Large 32 oz. keg size ..... 89¢
LESLIE SALT Plain or Iodized, 26 oz. box ..... 2 for 35¢
THIN MINTS Cortina, 6 oz. box ..... 49¢
PINE-SOL CLEANER Disinfects, deodorizes, 15 oz. bottle, reg. 99¢ ..... 79¢

COUNTRY STORE MASHED POTATOES 16 oz. box 69¢

KRAFT DRESSINGS 1000 Island & Italian 16 oz. bottle 89¢

STELLA D' ORO ANISETTE TOAST, BREAKFAST TREATS, EGG JUMBO Reg. 72¢ pkg. 59¢

SNOW'S CHOWDER SALE!
SEAFOOD 15 oz. cans ..... 69¢
MANHATTAN 15 oz. can ..... 59¢
NEW ENGLAND 15 oz. can ..... 85¢

QFI

Asset

—From Page 1

gas, first aid and review of laws of arrest and search and seizure.

Colma reserves, like most in the county, get the basic instruction at College of San Mateo. The city picks up the tab, although many cities don't.

The reserves, who also are trained in-house, work under the supervision of regular officers. They patrol, check building security and perform other services such as surveillance. They carry weapons and wear uniforms topped with chrome-plated badges. Regular police get gold-plated badges.

What they can't do is patrol by themselves, take reports, hand out traffic tickets or make an actual arrest, although they can detain. Their powers end when they go off duty.

Why do citizens volunteer for the minimum of 20 hours monthly they spend as unpaid volunteers?

According to Dorris, there are good and bad reasons.

"For the younger guys, it's a stepping stone to full-time police work," he said. "And there are people who are community service-minded."

However, he emphasized, "If they want to ride around and look glamourous, we don't want them. If they are looking for guns and badges to back up their authority, we don't want them."

Dorris admits he's fearful of the vicarious liability question.

"If you can be sued for open money for something some guy does while you were sleeping, it gives you cause for gray hair," the chief said.

But he believes the benefit outweighs the risk.

"The reserves are important to us," he said. "We would be hard pressed to operate without them."

Foster City Police Chief John Norton doesn't think the risk is worth it.

"I determined that because of vicarious liability and the need for professionalism demands by the citizens that reserve officers should have the same or almost equal training as full-time police officers," Norton said.

He disarmed his 15 reserves four months ago, in a move that caused some shock waves in the county police community.

He instituted a policy that requires reserves have about 400 hours of training, rather than the 40 hours included in the "832" standard course.

Norton said reserves could serve as "community service officers," performing minor functions but not being allowed to bear firearms.

The result? "Three stayed as community service officers and the rest left to apply to other departments."

Norton is convinced he did the right thing.

"All the good will and desire in the world doesn't make up for the liability," he said. "I'm not going to chance giving up my home and family security over the police reserve issue."

One of the biggest users of reserves is San Mateo County Sheriff's Department. Asst. Sheriff Harold Barker estimates there are about 250 active reserves.

About 150 of them are in special units, such as the Mounted Patrol, the Skin Divers' Unit and the Air Patrol.

The regular police reserves are divided into three classes, according to Barker. The only division allowed to do much general police work has training that "closely approaches that of a regular officer," he said.

Barker said the decision for greater training was reached a year ago when it became apparent that the legal trend was towards the vicarious liability concept.

"We curtailed very severely reserve use until they completed the amount of training we considered adequate," he said.

The assistant sheriff believes that use of reserves should continue because it "saves us money and frees us for more use of the regular officers."

Beyond that, he said the department should demonstrate that "society is in partnership with law enforcement."

Bill Beard, Broadmoor's police chief until the unincorporated area's department went out of business in December 1976, said if the department operates independently again, reserves will be used.

But he also believes training hours should equal that of the regular officer.

"You don't put a man out there with a badge or a gun with the authority to take people's rights away without making sure he is well versed in people's rights," he said. "Situations for which training is paramount arise as quickly as with a regular officer."

However, Daly City Police Chief David Hansen takes the viewpoint that use of reserve officers tends to "conflict with the strides made to upgrade standards for full-time police."

Daly City is the only county city whose reserve force died for lack of interest.

"We killed it off officially three years ago," Hansen said.

The reason participation waned, Hansen believes, dealt with a strong department policy which never allowed use of weapons by reserves. The policy was in effect since reserves officially began in 1951.

But Hansen says a large force, such as the Daly City Police Department, can operate easily without volunteer manpower.

And with the legal trends, he believes it's just as well the department doesn't have them.

"We don't want to resurrect the reserves," he concluded.

Potato Power

Potatoes were first brought to Europe by the Conquistadors as a curiosity from South America. It took 150 years for the potato to be accepted as edible for humans.

Anti-Crime League to Open Office

An open house party Sept. 24 will mark the official opening of the Anti-Crime League of Daly City office at 101 Acton St., Daly City. Festivities will start at 2 p.m.

"Although there will be refreshments and a festive atmosphere, the serious nature of our crime problem will be discussed and the crime-incidence maps will be on display," according to Frank Karavos, president of the league.

The league is funded in part by the San Francisco Foundation, and in part from a HUD block grant through Daly City. The latter grant enables the league to reach only a part of Daly City, while the fund from the San Francisco Foundation provides outreach to the entire area.

Membership fees do not go for the operation of the league, but go instead toward building up a reward fund. The reward incentive against crime will be used whenever in the opinion of the directors it should be used against particular crimes.

The display of window signs provided by the league, plus use of the camera, and identification of valuables should make criminals hesitant about operating in an area of League activity, says Director Harold Calder. "It's something like the Clean Community program in reshaping the habits of thinking," he adds.

"The neighborhood awareness that goes with participation in the League in addition to the reward program forms a barrier between the potential victim and the criminal," states League President Frank Karavos. "In our operation thus far, not one member has been hit by crime."

The most recent newsletter of the League carries the slogan: "A non-profit league to make crime a non-profit profession."

Lucky DISCOUNT SUPERMARKETS
WE DISCOUNT EVERYTHING Except QUALITY COURTESY, SERVICE
YIELD TO SAVINGS

...LUCKY HAS IT!
The Season's First Canned Food

Early Garden Sweet Peas — Del Monte — 17 oz. 32¢
Del Monte Drinks — Pineapple/Grapefruit, Pineapple/Orange or Pineapple/Pink Grapefruit — 46 oz. 47¢
Del Monte Tomato Sauce — 8 oz. 14¢
Del Monte Catsup — 32 oz. 79¢
Del Monte Golden Corn — Vacuum Pak 12 oz., Cream Style or Whole Kernel 17 oz. — Can 29¢

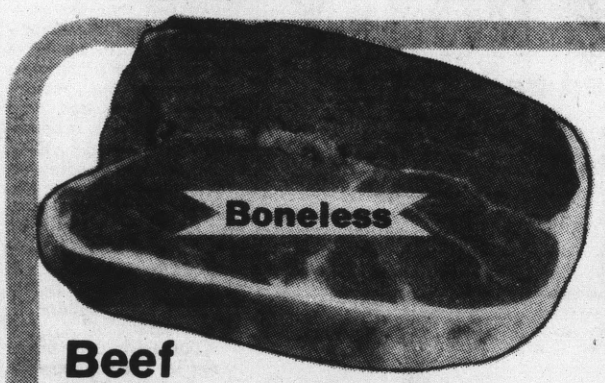

Beef Round Steak — Boneless, Full Cut — LB. 1.08

Beef Chuck — Blade Roast — LB. 55¢; 7-Bone Roast - lb. 75¢

Ground Beef — Does not exceed 30% fat. Any Size Package — LB. 58¢

The Real McCoy Breakfast Sausage — Skinless, made from beef. — 8 oz. Pkg. 36¢

BEEF LOIN T-BONE STEAKS lb. 2.09
PORTERHOUSE STEAKS Beef Loin lb. 2.19
BEEF LOIN TOP SIRLOIN STEAK Boneless lb. 2.09
CROSS RIB ROAST Beef Chuck - Boneless lb. 1.29
BEEF RIB ROAST (Small End - lb. 1.89) Large End lb. 1.39
LADY LEE SLICED BACON (Thick - 2 lb. Pkg. 2.57) 1 lb. Pkg. 1.29
PORK LOIN SIRLOIN ROAST 3½ to 4 lb., Finest Eastern lb. 1.19
SMOKED HAM Sugar Cured, Fully Cooked (Butt Portion - lb. 1.29) Shank Half lb. 1.09
FROZEN YOUNG TURKEYS USDA Grade A (approx. 10-14 lb. - lb. 64¢) Approximately 16-22 lb. lb. 59¢

FROZEN YOUNG TURKEYS Harvest Day, Butter Basted, USDA Grade A (approx. 10-14 lb. - lb. 79¢) approx. 16-22 lb. lb. 74¢
FROZEN YOUNG TURKEYS Swift Butterball, Deep Basted, USDA Grade A (approx. 10-14 lb. - lb. 89¢) approx. 16-22 lb. lb. 84¢
SALMON STEAKS Pacific Coast and Alaska - Fresh Frozen lb. 3.99
HALIBUT STEAKS Pacific - Fresh Frozen lb. 2.99
SLICED BACON Wilson's Certified 1 lb. Pkg. 1.39
TURKEY DRUMSTICKS Young - USDA Inspected, Fresh Frozen lb. 38¢
YOUNG TURKEY WINGS USDA Inspected - Fresh Frozen lb. 38¢
BEEF BACON The Real McCoy 12 oz. Pkg. 99¢
BEEF PASTRAMI The Real McCoy - Ready to Eat lb. 1.69
BREAKFAST SAUSAGE The Real McCoy - Regular or Hot 1 lb. Roll 79¢

Big Value Cookies — Old Fashion - Chocolate Chip, Oatmeal, Butter, Fudge Nut or Sugar — 6 oz. 29¢

Noodle Roni — Golden Grain Dinners — Stroganoff, Romanoff or Parmesano 6 oz. 53¢

Sliced Meats — Land O' Frost - Smoked Pastrami, Chicken, Corned Beef, Ham, Turkey or Beef 3 oz. 39¢

Rath Wieners — Meat or Beef — 16 oz. 79¢

Bathroom Tissue — Zee Nice'n Soft Assorted Colors — Single Ply 4's 83¢

9-Lives Cat Food — Semi-Moist, Assorted Flavors — 15 oz. 59¢

Lady Lee Yogurt — Assorted Flavors — ½ Pint 25¢

Ban Basic — Regular or Neutral — 5 oz. 1.97

Houseware Items at Low Everyday Prices!

No Bugs M'Lady — Shelf and Drawer Paper - Kills ants, roaches and silverfish. 18" x 18' or 13" x 25' — Pkg. 87¢

Star Wrap Around Filters — Pkg. 59¢

Super Earth Potting Soil — ¼ cu. ft. 1.09

Diaparene Baby Washcloths — 70's 1.04

Excedrin Tablets — 165's 2.22

Compare ... Magazines & Paperbacks at Low, Low Everyday Discount Prices!

COFFEE CRYSTALS Folger's - Instant 10 oz. 5.39
TOTINO'S PIZZA Frozen - Classic 22 oz. 1.97
PREMIUM CRACKERS Nabisco - Salted or Unsalted 16 oz. 63¢
ORE-IDA POTATOES Frozen - Tater Tots or Golden Fries - Regular or Crinkle Cut 16 oz. 43¢
PANCAKE MIX Aunt Jemima - Complete 32 oz. 77¢
HEINZ KEG O' KETCHUP 32 oz. 89¢
CRISCO OIL Pure Vegetable 24 oz. 99¢
SCOT PAPER TOWELS Big Roll, Decorated, Assorted, 1 Ply 140's 69¢
HARVEST DAY BREAD Split Top All Butter or Potato 24 oz. 51¢

Fresh Orange Juice — Minute Maid 100% Pure — 64 oz. 1.19

Prices effective Wed., Sept. 21st thru Tues., Sept. 27, 1977.
COPYRIGHT® 1977 by Lucky Stores, Inc. —All Rights Reserved.—
Prices are Discounted and Single Item Priced Except on Fair Traded and Government Controlled Items.

We Gladly Accept FOOD STAMPS

Airport Land Use Study

Land use planning for property on and around San Francisco International Airport — as one means of making the field's jet noise less bothersome — moved a step closer to reality Monday.

Meeting in the San Bruno Library, members of the Joint Land Use Study Board of Control told staff workers to go ahead with arrangements for a $600,000 study of land uses.

Contracts hopefully will be signed within a month, project director Walter Gilfillan told the board.

A slight hitch developed when San Mateo County Planning Director Donald Woolfe told board members that they apparently are not legally empowered to spend such sums of money.

He said the San Mateo County District Attorney's Office requested that the contract be signed by the Joint Powers Board's parent bodies, the Boards of Supervisors of San Mateo and San Francisco counties.

San Francisco representative Morris Bernstein, chairman of the city's Airports Commission, said his board already has approved the proposed contract.

John Ward, chairman of the San Mateo County Board of Supervisors, said the matter would be taken up during today's meeting of the board.

The Joint Powers Board scheduled its next session for Oct. 24, two months ahead of its regular quarterly gathering, to make sure the contract is operational when promised.

According to Joint Powers members, the huge study of airport land uses will help San Mateo County's Airport Land Use Committee and the nine cities around the airport plan proper development to lessen noise impact.

Members of the San Mateo County Medical Society reported on the effects of jet noise on health, and were asked to deliver the information to the consultant firm of Williams, Platzek and Mocine.

Lost-Found Bus Auction

The San Mateo County Transit District's first lost and found auction will be at 7:30 p.m. Sept. 26 at the Atherton Auction Studio, 2313 Broadway, Redwood City.

Local Legislators Analyze Session

By BOB HEMINGWAY

The failure to enact a property tax relief bill has been cited by San Mateo County legislators as the biggest disappointment of the recently completed session of the state legislature.

Three legislators contacted by The Post concur that a special session of the legislature should be called by Gov. Edmund Brown Jr. to deal with the matter.

"It's absolutely essential to go back and reach some agreement on property tax relief," commented Assemblyman Louis J. Papan, D-Daly City. "It's the greatest concern of the voters of my district."

Sen. John F. Foran, D-San Mateo/San Francisco, has urged the governor to immediately call a special session of the legislature to deal with the matter on a "no nonsense" basis.

Assemblyman Dixon Arnett, R-Redwood City, said he had learned that the governor intends to call a special session for Oct. 17.

Arnett asserted that the governor will "have to make peace with himself" and acknowledge that property tax relief is "not social engineering" and that tax rebates should be given to the property owners who paid the taxes.

"We can get meaningful property tax relief this ysar," Arnett predicted.

Arnett said he believes another major failing of the legislature in its last session was the lack of a bill to deal with Medi-Cal problems.

"We're headed toward a $250 million deficit in Medi-Cal," the assemblyman stated. "That little bomb is going to be dropped on us in January. It's an over-promised and under-funded program.

"We failed to deal with that and will have to deal with it in January."

Arnett predicted that there will be a "major, major" change in Medi-Cal.

Letsinger Services Held

Private funeral services were Monday for Virginia Marylou Letsinger, 34, of 32 Castlemont Ave., Daly City.

She is survived by her widower, Assistant City Manager Raymond Letsinger of Daly City; her father, William Anderson; and two brothers, William and Robert Anderson.

Burial was at Cypress Lawn Cemetery in Colma.

The family requests the contributions be made to Shriner's Hospital in San Francisco.

DEL MONTE VALUES

Event ... Stock Up On New Pack!

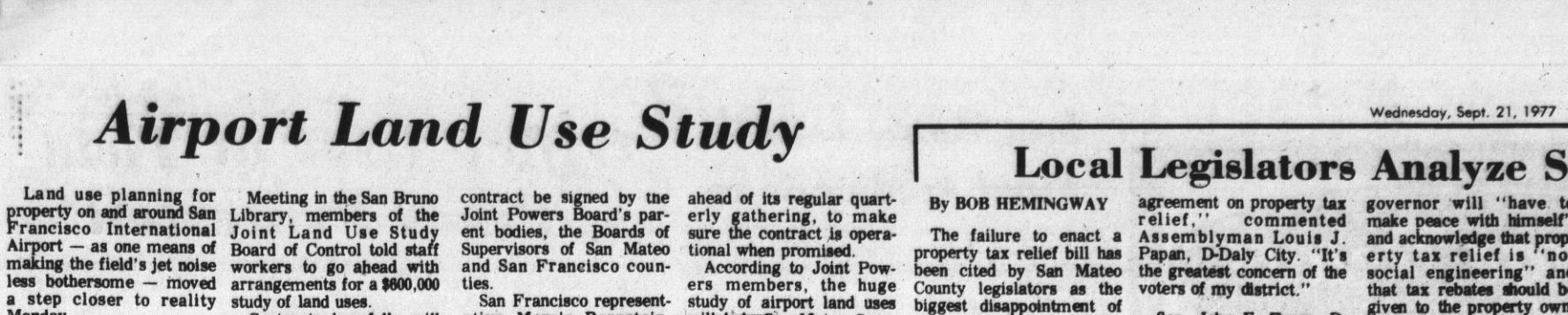

Pudding or Fruit Cups
Del Monte Assorted Varieties
4's 73¢

Del Monte Cut Green Beans
16 oz. 31¢

Del Monte Dill Pickles
Regular or Kosher Style Halves
22 oz. 63¢

Yellow Cling Peaches
Del Monte Sliced or Halves
29 oz. 49¢

Del Monte Fruit Cocktail
17 oz. 39¢

Lucky
DISCOUNT SUPERMARKETS
WE DISCOUNT EVERYTHING Except QUALITY COURTESY SERVICE

Frying Chickens
USDA Grade A
Whole Body ..... LB. 46¢
Cut Up - lb. 61¢

Beef Rib Steaks
..... lb. 1.89

STOP FOR

STOP FOR SAVINGS
Del Monte Values at Low Prices

Del Monte Bartlett Pears
Sliced or Halves ..... 16 oz. 45¢

Pineapple in Juice
Del Monte — Sliced, Chunks or Crushed ..... 15¼ oz. 43¢

Del Monte Spinach
Early Garden ..... 15 oz. 31¢

Stewed Tomatoes
Del Monte ..... 16 oz. 47¢

Del Monte Prune Juice
..... 32 oz. 63¢

Del Monte Dill Pickles
Fresh Tiny Kosher ..... 15 oz. 69¢

Del Monte Tomato Juice
..... 46 oz. 55¢

Del Monte Green Beans
Seasoned, Sliced ..... 16 oz. 34¢

Tomatoes
Delicious in salads, sandwiches or sliced as a side dish vegetable!
..... LB. 35¢

Lettuce
Iceberg type. Large crisp heads! Garden-fresh and delicious.
Each 25¢

Cucumbers
Green and crisp, long green slicers. Great in tossed salads!
Each 19¢

Celery
Garden-fresh, large size stalks.
Each 39¢

Red Delicious Apples
Crisp and sweet! Great for lunches.
..... 4 lb. Cello Bag 68¢

Bean Sprouts
Excellent in crisp tossed salads ..... lb. 23¢

Red Cabbage
Adds variety and color to your meal ..... lb. 13¢

Artichokes
Cara Mia Marinated
..... 6 oz. Jar 55¢

Radishes
Garden fresh, low in calories, too!
..... Bunch 15¢

Green Onions
Tender and mild flavored salad onions. ..... Bunch 19¢

Bell Peppers
Green and thick meated, large stuffing size!
..... lb. 29¢

Salad Time at Lucky . . . all the fixin's at Low Everyday Prices!

LAFCO —

—From Page 1

hearing to express their desire to protect their unincorporated status.

Wayne Johnson, a Broadmoor police commissioner, opposes the removal of the policy and slammed LAFCO for its recent denial of representation on the commission of special districts such as the Broadmoor Police Protection District.

"Special district representatives are needed on the San Mateo County LAFCO," said Johnson. "They would represent the unique and important point of view of special districts, which is now lacking in LAFCO deliberations."

Johnson urged Broadmoor residents to attend the Wednesday hearing to protect special district rights.

Police —

—From Page 1

cooperated in the arrest of a man who allegedly shot a man in Colorado.

Police said Colorado authorities were aware that the man, Travis Guyton, 32, was staying at the Mission Bel Motel in Daly City.

In August, Guyton was in Colorado when he allegedly shot a man in the arm. The man subsequently died of complications from the wound and Daly City police arrested Guyton on a warrent charging first degree murder in Colorado.

Guyton is being held by county officials, pending extradition proceedings by the State of Caolorado.

Council —

—From Page 1

ble lending techniques" and regulations concerning residents with special needs.

In other business, the council approved a recommendation by City Manager David Rowe to hire the Ernst and Ernst firm as a consultant to develop a proposal for a management incentive fee for the Daly City Scavenger Co.

The management incentive fee will be included as part of the city's contractual arrangement with the scavenger company for operation of the Mussel Rock Transfer Station. Ernst and Ernst will be retained at a rate of $40 per hour, up to a maximum of $2,000.

The council decided to postpone appointment of a city Arts, History and Science Commission until it can consider formally a change in the ordinance to increase the commission size from five to seven members.

Some 23 city residents have applied for a seat on the new commission.

To Serve—

—From Page 1

involved in monthly training classes within the Colma department.

He's a little older than most of the Colma reserves. Taylor said the average age is about 24. A number of volunteers are trying to break into paid police work.

Taylor said he does not plan to pursue a full-time police career, but since he's single and lives in the city, he will continue to give the reserve program much of his time.

"I enjoy police work," he said simply.

24

LONGS DRUGS "WHERE EVERYBODY SAVES" ★ LONGS DRUGS

Longs Drugs
Where Everybody Saves

PRICES GOOD TODAY THROUGH SUNDAY, SEPTEMBER 25th
STORE HOURS: 9:30 AM TO 9:30 PM MON. THRU SAT.. SUN. 10 AM TO 7 PM

NEW STP MOTOR OIL

15000 Miles Of Protection Between Changes
or 1 year under normal driving conditions

SUPERIOR BLEND OF NATURAL BASE OIL AND SPECIALLY FORMULATED ADDITIVE SYSTEM. PROTECTS AGAINST WEAR, RUST FORMATION, SLUDGE AND VARNISH BUILDUP.

10W—20W—50 ALL SEASON PROTECTION
QUART CAN
88¢

STP "THE SILVER BULLET" DOUBLE OIL FILTER
FILTERS YOUR OIL TWICE ON EACH PASS THROUGH THE CANISTER
MODEL NUMBERS 1, 7, 16, 24, 25
1.99

STP OIL TREATMENT
HELPS REDUCE ENGINE WEAR
REDUCES OIL CONSUMPTION
99¢ 15 OUNCE CAN

STP PCV VALVE AND CHOKE CARBURETOR SPRAY CLEANER
SPRAYS AWAY VARNISH AND GUM. CLEANS CHOKE AND PCV VALVE
13 OUNCE CAN
1.19

STP GAS TREATMENT
HELPS CLEAN CARBURETOR AND PREVENTS RUST
2 8 OUNCE CAN FOR 1.00

SAVES
BURLINGAME — Burlingame Plaza, 1871 El Camino, 692-5720
REDWOOD CITY — 1301 Broadway, 364-1113
SAN BRUNO — Bayhill Shopping Center, San Bruno Ave. at Cherry, 873-9363
DALY CITY — Serramonte Shopping Center, Junipero Serra & Serramonte, 994-0750
SAN MATEO Borel Sq. Shopping Center, 19th Ave. Freeway at El Camino 349-4441
★ LONGS DRUGS "WHERE EVERYBODY SAVES" ★ LONGS DRUGS

San Mateo Lists 4 Fund Applications

Four applications seeking nearly $500,000 for park and recreation facility improvements, recently were approved by the City Council for submission to the State of California.

Funds are expected to come from the 1976 Park and Recreation Bond Act and the Roberti-Z'Berg Urban Open Space Act.

Councilman John F. Condon joined to approve the applications after he pointed out his consistent position has been to oppose city funding for other than city housekeeping necessities. "If these projects were not done with state money, I know that there would be a push to do it with local tax money," he said.

The applications are for $256,000 to improve Los Parados Park, $80,000 for the Central Park tennis courts, $50,000 for Mariner's Island Park development and $80,000 for the Martin Luther King Recreation Center tennis courts.

Office Uses at Twin Pines Protested

By LIN DAY

A former Belmont councilwoman has asked the city Planning Commission, which is considering renewing the San Mateo County Arts Council's tenure at the Twin Pines cultural center, to consider phasing out what she called "inconsistent uses."

A continued hearing on a use permit application by the Arts Council will reopen Monday night.

Eve Sterry, in a letter to the commission, reminded it that when the electorate voted to buy the park through a bond issue, its uses were specified in election information as limited to park, recreation and open space, with improvements limited to picnic spots, nature trails and small play areas.

Office building and zoning would be eliminated, she said. Instead, she added, "private and corporate offices and even buying and selling is actually being allowed." She warned that unless these are phased out, the city could be vulnerable to an initiative procedure.

Mrs. Sterry suggested that "all inconsistent uses could be phased out on the basis of a specific timetable controlled by a use permit procedure, subject to periodic review in public hearings by the commission and the City Council."

Essentially, that appeared to mean that the use by the Arts Council of the manor building and any other buildings it might seek would be reduced year by year until it ended, if this plan was followed.

Mrs. Sterry also asked that a committee be established to oversee preservation of historic artifacts, inventory the building to see what they are and to secure specific plans, budgets and project timeframes as well as to implement restoration of the mansion landmark.

She suggested that the committee could also "preserve our historic heritage through restoration of place names and street-naming."

She expressed the hope that the entire 20 acres of Twin Pines, which would include the acreage acquired later by the city on which the buildings stand, could be established as an historic site.

Landmark status, she said, could "produce considerable financial assistance from a number of sources to provide badly-needed manpower, improvements and urgently-needed facilities for the park visitor."

Among the types of things Mrs. Sterry suggested should be inventoried are mirrors, fireplace mantels, lighting fixtures, bathroom, cabinet, kitchen and other fixtures.

Asked about what prompted her concern for inventory, Mrs. Sterry said that a proper approach to any landmark building should include inventory of what it contains. While admitting that vandals had injured the building before its present use, she said she feels there may have been improprieties since.

LONGS DRUGS WHERE EVERYBODY SAVES ★ ★ LONGS DRUGS WHERE EVERYBODY SAVES

REVLON FALL FESTIVAL

REVLON MITCHUM
NON-AEROSOL SPRAY DEODORANT
NO WASTE • LASTS LONGER
3.5 OUNCES
$1.88

MITCHUM ROLL-ON
1½ OZ. $1.59

MITCHUM ANTI-PERSPIRANT CREAM
2 OZ.
$1.99

Longs Drugs
Where Everybody Saves

SALE PRICES EFFECTIVE THROUGH SUNDAY, SEPTEMBER, 25
STORE HOURS: DAILY 9:30 A.M. TO 9:30 P.M. SUNDAY 10:00 A.M. TO 7:00 P.M.

REVLON MILK PLUS 6
MOISTURIZING CLEANSER
YOUR FACE LOOKS SOAP AND WATER FRESH—FEELS SOFT AND SMOOTH, NEVER DRY. 5.75 OUNCES.
$1.59

REVLON Frost & Glow
LIGHTENING KIT
LIGHTEN, FROST, OR TIP YOUR HAIR WITH PALE, SHINY, SHIMMERY HIGHLIGHTS.
$3.44

REVLON Colorsilk
MISTAKE-PROOF HAIR COLOR
$1.59

REVLON 'MILK PLUS 6'
SHAMPOO AND CONDITIONER
FOR SHINY CLEAN, MANAGEABLE HAIR
8 OUNCES
$1.39

REVLON FLEX
BALSAM AND PROTEIN INSTANT CONDITIONER
RESTORES BODY AND MANAGEABILITY TO TROUBLED HAIR.
15 OUNCES
$1.39

REVLON MILK PLUS 6
24 HOUR MOISTURIZER
SOFTENS AWAY DRY SKIN FAST. FORMULATED WITH 7 NATURAL INGREDIENTS. 4 OUNCES.
$2.19

FOR CONVENIENCE AND FRIENDLY SERVICE SHOP AT Longs Drugs
FOR ALL YOUR COSMETIC NEEDS

Longs Drugs WHERE YOU ALWAYS SAVE

BURLINGAME — BURLINGAME PLAZA, 1871 EL CAMINO, 692-5720
SAN MATEO — BOREL SQ. SHOPPING CENTER, 19TH AVE. FREEWAY AT EL CAMINO, 349-4441
REDWOOD CITY — 1301 BROADWAY, 364-1113
SAN BRUNO — BAYHILL SHOPPING CENTER, SAN BRUNO AVE. AT CHERRY, 873-9363
DALY CITY — SERRAMONTE SHOPPING CENTER, JUNIPERO SERRA & SERRAMONTE, 994-0750

★ LONGS DRUGS WHERE EVERYBODY SAVES ★ ★ LONGS DRUGS WHERE

EASY AD FINDER
FOR WANT ADS

ANNOUNCEMENTS	100 to 199
AUTOMOTIVE	900 to 940
SEA AIRCRAFT	800 to 899
EMPLOYMENT	200 to 299
FINANCIAL	600 to 699
FOR SALE	400 to 499
REAL ESTATE	700 to 799
RECREATION	300 to 399
RENTALS	500 to 599

TIMES CLASSIFIED
SAN BRUNO HERALD
RECORDER/PROGRESS
COASTSIDE CHRONICLE
DALY CITY HERALD
THE POST

ADVERTISING RATES AND INFORMATION
Effective February 1, 1977
Cost Per Line Per Issue
(3-line minimum)

	3 to 9 Lines*	More than 11 Lines*
1 issue	$1.21	$1.09
2 to 3 issues	.99	.89
4 to 7 issues	.79	.71
8 to 12 issues	.70	.63

*10 line ad billed at 11 line rate

Each issue of The Post and San Bruno Publications will be considered as consecutive insertions and must be taken to qualify for consecutive insertion rate. San Bruno newspapers are published Wednesday and Friday. The Post is published Wednesday.

ACCEPTABILITY: The Times reserves the right to reject, censor and properly classify any advertisement.

THE FIRST WORD of each 8 point type ad will be spelled out. Abbreviations will be accepted on the first word in 12 point or larger type lines. However, any ad that does not begin with an alphabetical character will not be in alphabetical sequence.

DEADLINE: Classified advertising must be placed by 3:00 p.m. day preceding publication. Monday through Friday, 12 noon Saturday for Monday's publication and 48 hours preceding holidays.

CANCELLATION: Cancellation orders must be received before 3:00 p.m. on the day preceding publication for all line advertisements appearing in The Times from Tuesday through Saturday and before 12 noon Saturday for Monday's publication. Display Classified must be cancelled in writing 48 hours prior to publication date.

ERRORS: No responsibility is assumed by publisher for errors in any advertisement covered by order, nor for the omission of any advertisement in whole or in part, nor for failure to comply with the placement of advertising as ordered either as to frequency or volume. In no event shall publisher be liable for special damages or consequential damages even if it has been notified of the possibility of such damages.

Errors in published advertisements must be reported immediately; and if done, publisher will publish an appropriate correction and where publisher deems it necessary a rerun of the advertisement as corrected, if in publisher's judgment the error substantially varies the meaning of the advertisement as ordered. Such corrections will be made only as to those advertisements which are ordered for one insertion, and as to the first insertion only when ordered for more than one insertion.

GENERAL INFORMATION
Rate cards and circulation figures are available upon request. For more detailed information on credit, mechanical requirements, deadlines, cancellations, and additional rates please contact your nearest office for a rate card.

San Bruno	589-1234
Redwood City	369-1791
San Mateo	348-4444

25

NEW PRIVATE PARTY WANT AD RATES—FAMILY THRIFT SPECIAL!

All ads appear in 6 issues of The Times, 1 issue of The Post, and two issues of the semi-weekly newspapers (Daly City Herald, San Bruno Herald, Recorder-Progress, The Coastside Chronicle).

2 LINES*-9 ISSUES $7.00

For Sale Items Only. Max. $500.00
*Additional lines will be charged accordingly. No Refunds!

THE TIMES • THE POST
SAN BRUNO HERALD • DALY CITY HERALD
RECORDER-PROGRESS
THE COASTSIDE CHRONICLE

PHONE
San Bruno 589-1234
San Mateo.....348-4444
Redwood City 369-1791

100—NOTICES

101—Lodge Notices

SAN MATEO LODGE No. 226, F.&A.M. Tilton Ave. At Ellsworth Meets Every Thursday 7:30 p.m.
Sojourning Masons are welcome
George C. Stokes Worshipful Master 341-1901
Carl A. Metz, Secretary 593-9292

BURLINGAME SCOTTISH RITE BODIES
Masonic Temple Park Avenue & Howard
Meets Monday, 8:00 P.M.
Sojourners always welcome
Arnold Smith, Secretary 344-4841—341-1814

BURLINGAME LODGE No. 400 F.&.A.M. Masonic Temple Park Rd. and Howard Ave.
Meets Tuesday—7:30 p.m.
Sojourning Masons are welcome
Kent W. Hundley Worshipful Master
Henry Stephens Secretary
Ofc. 344-4778 Res. 344-0588

San Mateo Toastmasters CLUB NO. 191
Meets each Tuesday 7:30 p.m. Fidelity Savings & Loan 11 E. Third San Mateo
to practice public speaking. Men 18 and over invited to visit and participate.
Don Sinicco 586-1997
Jim Wehinger 347-3884

141—Funeral Directors

Patterson & O'Connell
FUNERAL HOME
San Mateo—345-8585

145—Personals

ATTENTION ELVIS FANS! Prints avail. from original oil painting done before his death. Call Nashville, Tenn. (615) 297-0618 between 9-5 (Nashville time).

PALMISTRY, past, present, future. I advise you on all problems and affairs. By appt. only. Cathy 341-6947. 1965 Beach Park, F.C.

SINGLES P.S.R. offers introductions and socials for discriminating singles. 343-8133. Call 9 to 9.

AUTO INSURANCE
Lower rates—All Risk
343-3336 or 755-7594

Leona, Spiritual Psychic
Help and advice on all affairs. Menlo Park, 325-9448.

SINGLE Men or women looking for someone special? Call today. Judy 349-3552.

151—Professional Services

CALIFORNIA
LEGAL CLINICS, INC.
*DIVORCE: $100
(Attorney ocnference, attorney with you in court) Add $50 for property settlement agreement, if needed.
*BANKRUPTCY: $150
(Personal, uncontested)
*EVICTIONS: $100
(Unlawful detainer)
*WILL $50
(Trust will for minor children, add $50)
*CORPORATION $250
Legal Services Fair Prices
Redwood City 367-8860
727 Middlefield
Palo Alto Mt. View
321-0925 961-4081
Add Court Costs, if any.

161—Lost & Found

LOST: Hamilton digital watch. 9/15 in vic. Safeway/Walgreens, Millbrae. Sentimental value. Generous reward. Call 344-3854.

LOST black Lab cross, braided leather collar with beads, if info call 345-8521, 341-3760.

LOST 2 fem. Yorkies in San Bruno on 9/5. Black/brown. Substantial reward for info, 871-2306 or 595-1176.

LOST 2 yr. old brown fem. cat vic. Terra Nova, Pacifica. Reward. 355-6833

TO PLACE YOUR WANT AD PHONE DIRECT LINE San Bruno 589-1234

211—Instructions

What you need is a job that turns you on. A job that pays you what you are really worth, challenges your interest, and offers an expense account large enough to make you feel special. This is a career in escrow.

California's first escrow school is now scheduling classes in twelve California locations. Escrow Training Centers will prepare you for an exciting career in Escrow. And, as a graduate, you can take advantage of free job placement assistance.

BORED?

which can land you a prestigious position with a Title Company, Law Firm, Lending Institution, Real Estate Office, etc. Career opportunities are excellent (managers, business developers, escrow officers, escrow secretaries, etc.).

For information and free brochure, call (415) 348-1446 (Redwood City), (408) 268-3220 (Santa Clara), or (415) 956-1010 (San Francisco). Or write ESCROW TRAINING CENTERS Executive Offices, 77 Moraga Way, Orinda, CA 94563.

EARLY BIRDS GET WANT AD BARGAINS

SAN MATEO COUNTY Business Directory

A convenient, handy guide to leading San Mateo County businesses and services

ACOUSTIC CEILINGS

Pioneer Spray Acoustic
Int/ext. painting, texture. Guar., free est. 334-3910

O'HARA CEILINGS
ACOUSTICAL TEXTURE
755-5588

ADDITIONS/CARPENTRY

NEW construction or remodeling. Reasonable. Work guar. Lic. #329707. 673-6023, Ext. 52 or 345-5931 res.

A-1 CARPENTRY. Gen. contr. Remodel/repair of all kinds. Tiling: ceramic, acoustical, and vinyl. Reas. 366-0785

ADDITIONS Fam. Rm., bath, kitchens, remodeling all types, drawings. 341-8097.

CUSTOM decks, lanais, fences. Free est., refs. Call Robert Stanley, 341-4310.

CARPENTRY, Paint, roofing, lite elec, plumb. Reliable, Reasonable. 366-3076

BUILDERS/REMODELING

CARPENTRY REMODEL FREE ESTIMATE
Kitchen, baths, additions, lic., insur., reasonable.
621-8674

ICKLER CONSTRUCTION
COMMERCIAL-RESIDENTIAL
REMODELING 573-9666

KERWIN CONSTRUCTION CO. all types of building, decks, fencing, etc. Lic. 105059. Call 343-1161

CABINET MAKING

CABINET MAKER
Kitchen islands,hrdwd. furn., paneling. 348-3937

KITCHEN cabinet finishing. Stripping and refinishing. J.H. Hillyard and Sons. 573-9524 Free est.

CARPETS

LINOLEUM, carpet and tile. Installation. Lic. 309205. Kitchens — Baths. Free est. 755-4914 or 826-3414.

CARPETS CLEANED
Steam or shampoo or both, 20 yrs. exp. 591-4306.

CARPET, Tile, Linoleum sales, installation. 10 yrs. Latest techniques. 349-5461.

CONCRETE/ASPHALT/BRICK

PATIOS, driveways, alleyways, Redwood fences, brick + block work. Free est. 239-0291.

PATIOS, drives, walks, foundations. retain. walls, 347-5027.

ANYTHING in brick or block. Lic. Work guar. 344-6144 anytime; 5-10 pm 581-0131

PATIOS, driveways, sidewalks, retain walls. after 6, 322-3595. Robert.

AGGREGATE Exposes, Patios, Drives. Walks. Any type. Lic. 343-4281.

ELECTRICIAN

TOSETTI ELECTRIC
No job too small. Lic. 308629. Call anytime. 583-3498.

ELECTRICAL CONTRACTOR. All types wiring. Free est. Insured. B of A/Master Chg. State license. 692-4773

ALL TYPES WIRING. Remodel-service changes. Resident. Comm'l. indust. Free est. 24 hr. 574-5161.

CELILLO ELECTRIC
NO JOB TOO SMALL! Lic. Ins. Free est. 589-5997

FLOORS

EXP. REFINISHER
Urethane finish, dark stains. Free est. Reas. Lic. 130250, 588-8658.

FURNITURE STRIPPING

FURNITURE STRIPPING J. H. HILLYARD & SONS 1209 S. Railroad Ave. 573-9524 S.M.

SHOP WITH WANT ADS

GARAGE DOORS

GENIE openers & garage doors. Installed right, priced right. 31 yrs. exp. Doormasters 344-3544, 591-1903.

GARDENING/LANDSCAPING

ROTOTILLING Spiking, Tree cutting, new lawns, Sprinkler syst., fences, retaining walls, hauling, maint. Lic 307186 aft 6 pm 697-2378

MAINTENANCE, clean up, new lawns, sprinklers, rotorilling, tree cutting. Japanese gardener.
347-9603

GARDENING 342-1765
Maint., clean-up, all garden services. Free Est. Call anytime. By Japanese.

"TONY," THE GARDENER. Compl. yard serv., hauling, landscaping, moving, new lawns. Free est. 588-8088.

MAINTENANCE CLEANUP
344-5878 or 348-1274
Free est., reasonable rates. Call anytime. By Japanese

GARDENING 343-6688
All garden services. Maint. clean-up. Call anytime. Free est. By Japanese.

GENERAL clean up, weeding, rototilling, landscape, tree cutting, exper. gardener. Call 343-2194 aft 6.

YARD maint., lndscp'g., plowing, cleanups. Free est. Reas. rates. 345-9627, 347-2636, 343-4211

"JOE" Gardener, compl. yd. serv., haul., weeding, landscaping, moving, new lawn. Free est. 347-7212.

DEAD lawn? Draught resistant lndscp. Lawn removal, rock gardens. Free est. 345-9627, 347-2636

COMPLETE landscaping. Service from A to Z. Sprinklers, fences, lawns. State contr. lic. No. 280167. 342-5156.

Landscape 345-5164
Lawns, planting, gravel, rock, sprinkler. Lic. 311904.

Experienced Gardening
Clean-up. Planting. Pruning. Maintenance. Call 349-1824.

ROTOTILLING, yard cleaning. Home/bldg./fence repair. Hauling. 589-1484

HANDYMAN

PLUMBING Painting, repairing. etc. call 341-9050, 359-5619.

HOME and apartment repair. No job too small! Free est. Reasonable. 583-0666

HAULING

HAULING 7 days wk., weeds cut, yard clean up, odd jobs, moving. 342-3495.

$12 A P/U LOAD. Also 1 ½T. Flatbed + 18 ft. Van at low rates too! "Bill" 583-1880

HOME SERVICES

DANA'S
HOUSEKEEPING LADY'S
Finally a truly professional housekeeping service comes to S.M. Co. Lg. staff of bonded, insured ladies. $16. or $20. half day visit. 367-9333

CHRISTENSEN CONSTRUCTION COMPANY
Room additions, kitchens, bathrooms, plumbing specialist, concrete, lic., bonded, ins. 647-0543.

EXPERT cleaning services: floor waxing, carpet cleaning, Japanese flower arrangements, Inter. house plant care and maint. service. 343-3766.

INSULATE YOUR ATTIC
and save on P. G. & E. bills. Free est. Home Insulation Co. 359-6339.

MISCELLANEOUS SERVICES

PLASTERING, INT./EXT. Small taping jobs. Free est. Call 589-2893 anytime.

MOVING

CALLISON MOVING/STG.
Anywhere/anytime, Exp. mover. Moderm equip, Lic. Ins. $24 per hr. Best legal way to move! 468-5330

LOCAL/STATEWIDE overnight serv. Min. rates, ins. Free est. Owner on all jobs, 13 yrs. exp. EL CAMINO VAN 589-5446

PAINTING/PAPER HANGING

PIPER PAINTING CO.
Quality Work Guaranteed.
Free Estimates
344-3022
28 YEARS EXPERIENCE

'PETE THE PAINTER'
Interior — Exterior
Free est. Work Guaranteed
Phone 355-5775

H. L. KNECHT. — INT/EXT. Ph. 589-1927; 728-3184 Paperhanging and painting Reas. Free est. 40 yrs. exp.

ORIENTAL BROTHERS
Top quality int/ext. Free est., reas. rate. 343-9786

KEN THOMPSON
Painting - Wallpapering
Licensed/Ins. 345-9295

HANS GELBRICH
Intr., Extr. Lic. 225296. Ins. Prof. Work, 591-8809

INTERIOR and EXTERIOR on single story only. Free estimate R. R. Perri 446-3644.

SAN MATEO PAINTING. High quality, low prices. Lic. 324118. Call 343-4667

PLUMBING

BOB'S PLUMBING AND HEATING. Plumbing, remodeling and repairs. 369-0593.

PRINTING

WITH IMAGINATION
job printing that pleases the eye, the pocketbook and the stopwatch. A complete shop that includes large and small offset letterpress, a complete bindery, our own typesetting. Large volume keeps your costs down. On time delivery too!
TIMES
Commercial Printing
1100 S. Amphlett Blvd., S.M.
348-4400

ROOFING/GUTTER SERVICE

QUALITY Roofing Co. A quality roof at a quantity price. Free est. Lic. #304761. 873-9149, 355-0866

SCAVENGERS

SAN MATEO County Scavenger Co. Browning & Ferris Industries. Daily pickups. Residential. 225 Shoreway Rd., San Carlos, 592-2411.

TELEVISION SERVICE

Rent New RCA
Apply Rent to Purchase
Call 348-3800 ANYTIME

TILE

TILE repair, regrouting, small jobs preferred. Call 592-6894

TOP SOIL/ROCK

INDUSTRIAL MATERIAL CO. Top soil, planter mix soil, fill. Sludge compost. Sand, gravel, base granite, drain rock. 368-4360 anytime.

TREE SERVICE

GARD'S TREE REMOVAL. EXP. FREE EST. CALL 345-0403.

WINDOWS

ALL types of glazing. Specialty mirror walls. Free est. We're good and our bids low. 792-5880. Aft. 5 657-3120, 796-3340.

DISCOUNTS on 3 or more Aluminum Windows. Replace wood or steel sash. Free Estim. 342-3337.

FAR OUT MUSIC AT WAY IN PRICES! Check The Times Want Ads today!

200—EMPLOYMENT

211—Instruction/Education

BASIC BUSINESS and HOME Computer programming class. Byte Shop, S.M. 341-4200.

221—Help Wanted

ACCOUNT REPRESENTATIVE
Need 2 highly motivated individuals to work as main contact to upper management of major financial institution. Work experience in credit card industry and/or business would be helpful in addition to at least 2 years of college. Some travel would be involved. For appointment call 349-9525, Monday thru Friday 8-5.
FIRST DATA RESOURCES
San Mateo

EXTRA cash is as easy as 1, 2, 3. All it takes is a phone call to have a friendly advisor help you write a Buyer Bringing ad. Call now: 348-4444, 589-1234, 369-1791.

ACCOUNTANT to $1,800
Expanding CPA firm pays fee. Bonuses, pension plan. Create own hrs. Call Joan 348-3111, APA Agency, 520 El Camino, SM. Also fee

ACCOUNTANT to $14K
COLLEGE BACKGROUND
Mary 573-3300 ROMARK Agency 1730 S Amphlett SM

ACCOUNTING CLERK
Expanding property mgmt. co. loc. in Menlo Park needs dependable people for accounting dept. We require 1 yr. college accounting and 10 key add by touch. Good benefits, hrs. 8:30 to 5, Mon. thru Fri. If interested pls. call Ms. Marks, 854-0600, ext. 38.

ACCOUNTING payroll - personnel, position open with Northern California's largest automotive painting firm. Must be organized individual able to work with people. Experienced in EDP, taxes, insurance, lite typing, adding machine by touch. Call 873-5391.

ACCOUNTING CLERK
$700. In Burlingame location. Payroll and accounts payable. Opportunity to grow fast. All positions fee paid.
AGENCY WEST 348-8183
520 El Camino Real, SM

ACCOUNTING clk to $9600. Lite typist w/basic bkkpg. will learn and grow in top Co! Call Doris 347-2181 Grand Snelling & Snelling Agency, 4 W. 4th Ave, SM.

Accounts Payable
$750. Gd. A/P exp. 10 key touch. Train CRT. Lovely Penin. ofc. Split/reim. fee.
SERV ALL
EMPLOYMENT AGENCY
1515 El Cam SM 349-8151
705 Vtrns Bl RC 365-3222
293 El Cam SB 589-0315

ACCOUNTS PAYABLE
Fee paid $750 + co. bnfts. Exp. req. Will go to CRT mach. Must type, 10 key by touch. 573-7200, Austin Agency, 581 Foster City Blvd., FC. Also fee jobs

Accounts Payable Clerk
with computer coding exper. Equal opportunity employer. Call Mr. Thomas 697-6500 for intvw.

ACCOUNTS RECEIVABLE
Exp. req'd. in A/R. Apply in person. Peninsula Office Supply. 1205 Veterans Blvd., R.C.

ACCOUNTS Receivable Clerk, exp., good w/figures, So.SF firm, salary open. Adam Hill Co. 589-9655.

ADMINISTRATIVE OFFICER
$1396 - $1697
Final Filing Date 10/1/77
Requires knowledge of principles and techniques of budgetary preparation and analysis, fiscal management, organization and staffing, administrative applications of electronic data processing and public relations and personnel administration. Ability to analyze administrative and fiscal problems, prepare variety of reports and recommendations, speak effectively in public, plan, organize and supervise work of others. Applications available at the San Mateo County Harbor District, 1730 S. Amphlett Blvd., Suite 301, San Mateo, California.

ADMINISTRATIVE Asst. $9600 Fee pd. Top exec. needs good skills — bright — personable secty for busy fun office. Also fee. Call Dorothy 347-2181 Grand Snelling & Snelling Agency, 4 W. 4th Ave, SM.

ADMINISTRATIVE Secty to $9876. Join the exciting aerospace industry. Co. pays our fee. Fee jobs also. Call Eileen 347-2181, Grand Snelling & Snelling Agency, 4 W. 4th Ave, SM.

ADMINISTRATIVE Asst./Secty to Pres., two yrs. exp., send resume to P. O. Box 5267, S. M., 94402.

ADVERTISING DEPT. Full time, Experienced in Layout, Paste-up, college education preferred. Good company benefits. Call for Appointment, 1-3:00 p.m. Jon Pyle 692-6800.

AGENCY
✓ **CHECK THESE LOCAL PENINSULA JOBS**
✓ACCTNT-DP COORD...$15K Expeienced, ½ & Repay
✓EXEC. SECRETARY...up 12K Top skills, Refs. No Fee
✓REPRO. COORD...to $1100 Supv/Oper. IBM, No Fee
✓SECTY, SMateo.....$900 R.E./Constn., No Fee
✓INSURANCE SPEC..to $900 Corp. Ins. Prog., No Fee
✓A/PAY. BKKPR.....to $900 Mfg. Exper., No Fee
✓TYPIST, No S/H.....$750 Letters, Phones, No Fee
✓P/FRIDAY, Type.....$750 Ass't in Pub. Rels. No Fee
✓RECEPTIONIST.....$735 Type 50, Negot. Fee
✓DICTAPHONE SECTY..$700 Bgme Bus Line, ½ Fee
✓GENL OFFICE, S.M.....$600 Type 45, Phones, Fee
✓P/T BKKPR.....$3.50 hr Flex. Hours, Fee
(Partial Listing)
MARJORIE TRUITT
Agency
231 2nd Ave., 2nd Floor
San Mateo — Ph. 343-4501
"Highly Personalized"

READ Times Want Ads — Get the bargains.

AGENCY 342-3201
ANNE WHEELER
Original Owner. Since 1950
NO FEE
Sales/Service.....$14+exp+
Sales Product.....$12K+++
Janitor/Super.....$1000+car
Accounting Clerk.....$865
Typist Payroll.....to $950
SPLIT/REIMB/NEGO
Sales/vending.....$800+exp
General Ofc/9-5.....$600
Accounts Payable.....$750
Typist/Claims.....$750
FEE 50% 1st Month Salary
Accts.Rec/Payroll.....to $750
Sales/Local.....$800+car
General Ofc/lite.....$650
Lite Office/Counter.....$690
Phones/lt. Gen. Ofc.....$600
Office, P/T (2).....$3 hr
Demonstrator.....$800
PBX/front ofc.....$690
Trainee, lt. type.....$590
General Ofc (2) up to $650
Secty/Merchandising.....$800
100 Benjamin Franklin Court
Behind Ben Franklin Hotel
San Mateo

AIR Freight Cust. Serv. person, day shift, domestic and intl. exp. reqd. Salary based on exp. 877-6873, Antionette.

ALL JOBS FREE!!!
Secty to president.....$1100
Corp. legal secty.....$900
Key disc opr.....$850
Customer service.....$800
Payroll.....$800
Vydec.....$750
Secty.....$750
Figure clerk.....$600
MARILYN BARRETT Agency
SUITE 560 344-7103
400 S. El Camino, S.M.

ANIMAL HANDLER $433
ALSO GROOMING
Lynn 573-3300 ROMARK Agency 1730 S Amphlett SM

ANSWERING Service opr. no exp. nec., all shifts avail., 347-3029 9:30-3pm

APARTMENT MANAGER
Prime Belmont location, seeks couple with experience to handle rentals, custodial and maintenance for beautifully designed 35 units. Adults only. Apartment + cash. 592-3960.

APARTMENT MANAGER, capable exp. couple for 25-Unit apt. complex in Belmont. Conv. loc. Free apt. Send resume to The Times Ad 659, P.O. Box 5400, San Mateo, 94402.

APARTMENT MANAGER for small 22 unit complex in mid San Mateo. Salary open. Couple preferred. 349-8885

APARTMENT Positions. All kinds. Property Management Placement Agency, 1032 Elwell Ct., P.A. 969-3215

APARTMENT Mgr. Mature cple. 14 units R.C. Elev. Pt. rent. I may work. 344-7731.

ASSEMBLER Mechanical. good exp to $13,000!
Bruce Agency 347-1002
919 So. El Camino, SM

ASSEMBLERS Small electronics intercom systems. Must have sauter exp. Signacom 365-8544 for appt.

ASSEMBLY $520
ELECTRONICS
Bob 573-3300 ROMARK AgencY 1730 S Amphlett SM

ASSISTANT bookkeeper, experienced in payroll, accounts receivable and cash dispersement. Past automated experience helpful. For interview please call Richard Bradt, Color Tech Corp. 365-8788.

Assistant Supervisor
For swing shift, order filling operation. Large So. S. F. wine distributor. Good salary and benefits. Call Mr. Ricci, 583-5500

ASSISTANT MANAGER
Business degree or retail exp. needed for fast growing Co. Skyline Personnel Agency, 800 El Camino, Millbrae. 583-8668

ASSISTANT Mgr. Aggressive alert person, no exp. nec. $15,000 first yr. Fuller Brush Co. Phone 574-4272.

ASST. APT. MGRS
couple pref. Man to do clean up and light maint. Woman to assist in office. Free apt. and salary. 355-0605 after 6 p.m.

Asst. Manager
To $900. Trainee/career pos. Retail and/or acctg. bkgnd. desired.
SERV ALL
EMPLOYMENT AGENCY
1515 El Cam SM 349-8151
705 Vtrns Bl RC 365-3222
293 El Cam SB 589-0315

TO PLACE YOUR WANT AD PHONE DIRECT LINE San Mateo 348-4444

ATTENDANT for Paralyzed college-age male, to help w/activities of daily living. Exp. pref'd. Call Tim 365-1113

AUTO MECHANIC
heavy duty with Chevrolet experience. Apply in person at E-Z Davies Chevrolet, 1101 El Camino, Redwood City.

AUTO SALES
increased sales require us to add 2 permanent, aggressive experienced sales persons to our staff. We offer a large inventory of new and used cars + recreation vehicles. 30% commission, large ad budget, demo plan, free medical and dental insurance. Contact Frank Davis or Bob McHale in person at Dodge Center, 640 Veterans Blvd., Redwood City.

AUTO SALES
Persons wanted. Old established Ford dealer in heart of Burlingame's auto row. Extremely high paid program. If you need at least $25,000. plus per yr. and many fringe benefits contact Mr. Bellow. 344-1111.

AUTO TRIM installer. Body work exper. preferred. Call 593-3408

BABYSITTER, mature, responsible person to care for 3 mo. old in Foster City home. Full time, Mon. thru Fri. 341-6665 aft. 6

BABYSITTER Mon-Fri. 1:30-6:30 pm for two boys. 345-8304

BABYSITTER my S.M. home. 2 school age inf. 8:30 to 6. 5 days. 344-6491 aft. 6.

BABYSITTER Your Foster City home, 4 yr. old, 8:15-5:15; 574-4243 aft. 6

BANKING
NOTE SUPERVISOR
Would be responsible for the supsrvision of medium-sized note dept. Must be proficient in commercial, real estate and installment loan operations. Supervisory exp. a plus. Apply in psrson, California Canadian Bank, 100 So. Ellsworth, S.M. E.O.E.

BANKING
TELLER TRAINEE
$550-$675 to start
No fee!
Lite experience or cashiering background preferred. Lots of variety here! Will train on teller machines too. POSITION LOCATED IN SAN BRUNO AREA. Lots of fringe benefits! Call collect 408-998-0600. Other no fee/fee positions thru Chase Personnel Service, 1737 No. 1st St., San Jose; 1st Street off Hwy 101.

BARBER Shop, Porter. Sheriton Hotel, Burl. Call 348-8481, Michael.

BARTENDER w/wtr./wtrs. Exp., eve. shift, apply in person only.! Love's Rest., 240 El Camino, San Carlos, ask for Mr. Kaufman.

BEAUTICIAN Expd with some following. Small San Mateo shop. Real Oppty! 344-7007. Eves- 593-4924

BEAUTY Operator with following, flex. hrs., San Bruno area. 355-4298.

BENEFICIAL Finance Co., has immed. openings in Penin. area, for career minded person. Minimal clerical skills req'd. Must have neat appearance and positive personality. Inquire at: 347-9545.

BINDERY worker for small print shop. Only exp. need apply. 349-4429.

BOND Clk. to $7200. Entry level oppty. to learn and advance w/growing co. Call Eileen, 347-2181 Grand Snelling & Snelling Agency, 4 W. 4th Ave., SM.

BOOKKEPER P/T 15-20 hrs., exp., for med, ofc., flex. hrs. 344-9234

BOOKKEEPER part time. Auto parts importer and distribution. Experienced and good basic knowledge of bookkeeping. Handle A/P and payroll, general ledger to trial balance. Salary open. Send resume to the Times, Ad no. 660, PO Box 5400, S.M. 94402.

BOOKKEEPER P/T., AP, Payroll and Fed. 95 East 3rd, San Mateo

BOOKKEEPING. Excellent opportunity to assist in setup of accounts in an automated accounting system. Will deal directly with professional customers. Bookkeeping experience with accounting firm preferred but not required. Salary commensurate with experience. Apply Personnel Office, 10 a.m.-4 p.m., CCH Computax Corp., 1575 Adrian Rd., Burlingame. Equal Opportunity Employer.

CABINET and mill work shop needs exper. machine hand and bench hand. Clean modern shop on Peninsula. Union shop. 591-5344 betw. 8-4 or 591-9952, 697-9660 after 6.

Cafeteria Help
Immediate openings, part time, flexible hours. Apply in person, Mon. thru Fri. 9:30 to 1:30
MONTGOMERY WARD
1700 S Delaware, SM
Equal opportunity employer

FAR OUT MUSIC AT WAY IN PRICES! Check The Times Want Ads today!

CANVASSER Manager needed to train and motivate people for California's largest insulation company. Salary and big bonus. Call Mr. Pritchard 692-5230

CANVASSERS, Outstanding employment opportunity if you think you might be interested in talking to Home Owners about energy conservation while setting up appts, for our sales reps. Demonstrate how insulation will save money and conserve energy. You will probably make as much money, or more, in one week than most people do in 1 month. Call in Burlingame, 692-5230.

CAR RENTAL AGENT
Exp. pref. Full time.
Call 347-8018.

Car-Lin Personnel Serv.
400 S. El Camino, S.M.
SUITE 770 347-3056
Clerk-typist $750
Keypunch opr. $600
ALL JOBS 100% FREE

CARPENTERS wanted: Experienced in termite repairs. 697-9622, 756-5443.

CASHIER to $6900. Great place to start. Top Co. trains lite typist w/fig. aptd. Call Doris, 347-2181 Grand Snelling & Snelling Agency, 4 W. 4th Ave., SM.

CHILD CARE/LITE HOUSEKEEPING. 5 Days. My Hillsborough home. 1st Grader. Flexible. Refs. 349-7936 or 344-2226 after 6 p.m.

CHILD CARE 2 boys. Week days. 3:30-5:30. Winston Sq. F.C. 349-2688

CLERICAL must enjoy working w/numbers, be gd in math. Lt. type. 10 key adder. Hrs 8 to 4, M-F. Equal Oppor. Employer. Koret of California, 583—9904 for interview

CLERICAL to $900. Assist in sales dept. Expanding food firm offers generous bnfts/dental. Rm. for growth, lots of pub. contact. Call Lucy 348-3111, APA Agency, 520 El Camino, SM

CLERICAL. Bright aggressive individual for busy office. Must be fast and want to learn. Phone S. Harris 348-3090

CLERICAL
A position is now open in the purchasing dept. Accurate typing 50-55 wpm, legible handwriting and good fig. apt. Apply in person: Peninsula Office Supply, 1205 Veterans Blvd., Redwood City or call 369-6761, Ex. 14.

CLERICAL
ACCOUNTING CLERK
1 yr exp variety spot in plush office.
RECEPTIONIST
Personnel Dept. Flexible hrs. Lite typing, phones.
ASSEMBLY
Trainee/Expd positions. All shifts. Own trans.
TIMESAVERS
TEMPORARY PERSONNEL
1299 Bayshore,Suite 210
BURLINGAME 347-0776

CLERICAL
SEPT. - JUNE JOBS
☆ SECRETARIES
☆ TYPISTS
☆ RECEPTIONISTS
☆ CLERKS
☆ ACCTNG CLERKS
CERTIFIED TEMPORARY PERSONNEL
365 El Camino Real
MILLBRAE 692-3511
928 Ralston
BELMONT 595-2113
Equal Oppty Employer

CLERICAL to $750
CASUAL OFFICE
Growing engineering firm offers stability. Asst. in A/P. Lots of contact with vendors. Gd. co-workers. Call Joan 348-3111, APA Agency, 520 El Camino, SM

CLERICAL
5 day, 25 hr. week
Type 60 wpm, sharp, neat, accurate with figures. Permanent. Write Box 2744, So. S.F. Ca. 94080.

CLERK TYPIST
URGENT
WE MEAN IT!
SECRETARIES
TYPISTS (55 wpm)
ACCOUNT CLERKS
TRANSCRIBERS
GENERAL CLERKS
Long and short term temporary jobs close to your home. All skill levels needed.
NEVER A FEE TOP PAY
KELLY GIRL
155 Bovet Rd, Ste 630
Across fm. Chuck's Steakhouse. Free parking.
San Mateo, 573-0244
121 El Camino
Millbrae, 692-0380
Redwood City 367-8585
Palo Alto 326-9412
equal oppty employer f/m/h

CLERK TYPIST
PERMANENT PART-TIME
4 hrs. per day, 5 days per week. A.M. Small Burlingame office. Good typist. Varied duties 697-4000.

Clerk Typist to $650
Entry level, no experience just good office skills.
Sunset Employment Agency
1505 El Cam Brl 347-9807
656 El Cam SC 593-8241

READ Times Want Ads

CLERK Typists (2) entry level. Attractive HS grads,. Type 30, $490. Type 50, to $650. SM loc. Management Services Agency, 1842 El Camino, Burl. 342-9441

CLERK typist to $8400. Real future w/training programs in prestige Co. Quick Call Doris, 347-2181 Grand Snelling & Snelling Agency, 4 W. 4th Ave., SM.

CLERK, Drycleaner counter w/sales exp. Busy plant, good conditions. 1054 Foster City Blvd., F.C.

CLERK, part time, swing and graveyard. Inquire: 7-11 Food Store, 975 Rollins Rd., Burlingame

CLERK, PART-TIME. 7-11 Store. Weekends. Start at $2.75 hr. S.B. 871-9110

CLERK
PRODUCTION CLERK
Small but rapidly growing manufacturer of food processing equipment seeks experienced individual to support engineering and production staff. Responsibilities include: all clerical and bookkeeping associated with purchasing and shipping; interface with sales and accounting staff in main office.
Qualifications include: typing, bookkeeping, telephone contact, proven flexibility and ability to work under pressure. $750 to start. Liberal fringes including profit sharing. If qualified and interested in working in manufacturing send resume to
Employment
NIECO
P. O. Box 4506
Burlingame, Ca. 94010

CLERKS, TYPISTS, SECTYS We need you. Long and short assignments. TASK FORCE, Belmont 592-2900 EOE

CLERKS 10 key add mach by touch, good math apt. and accounting related bkgnd. TOD Temps, 520 El Camino, 9th Floor, SM. 347-7062

CLERK/ Cashier, mature individual wanted. Good pay. Apply in person. 2297 El Camino, San Mateo.

Clerk/Typist
Several openings available in manufacturing plant requiring average, accurate typing skills and a good figure apptitude.
Excellent fringe benefits.
Call employment office for appointment. 415/592-1221 Ext. 592
EIMAC
Division of Varian
301 Industrial Way
San Carlos, CA 94070
An Equal Opportunity Employer m/f

COMPANION
6 days, 8 hrs. daily after school. S.M. loc. $125/week. 344-5844

COMPUTER HELPER to $606
TRAIN SYSTEM 32
Carol 573-3300 ROMARK Agency 1730 S Amphlett SM

Computer Operator Trainee
$9,000. Beautiful local office needs mature person w/exlnt. typing skills and 10 key by touch. Will train on Burroughs 7000. 871-9755 GATEWAY Snelling & Snelling Agency, 435 Grand, SSF

Construction Estimator
$14,400 up. No fee. Exper w/materials and construction. Piping, electrical layout or take-offs exper a plus. Call 344-6395
SAN MATEO AGENCY
441 El Camino, SM (fee also)

Convenience Store CLERKS
If you are: 18 yrs old, a high school grad and can work eve, nite and wkend shifts, perhaps you would be interested in our full time (40 hrs/wk) or part time (16 hr/wk) shifts. Apply in person: 505 California Ave., Burl. or call (408) 374-0110. STOP 'N Go Markets. EOE m/f

COOK, exp'd. Breakfast, lunch. Call 7:30 a.m.-2:30 or aft. 5:30. 592-6664

COOK All around relief cook. 4 days a wk. 593-4650.

COOK full or part time. Mature person, good home cooking exper. will qualify. Carlmont Conv. Hosp., Belmont 591-9601

COOK Supervisor for 80 bed conv. hosp. in Burlingame. Must have institutional cooking exp. Call 697-1865.

COOK, Tues.-Fri. approx. 9 to 3. Sandwiches + home style specialty, housewife type. Apply 2 to 4 PM, The Dining Room, 1602 S. El Camino, SM

Let Want Ads Help You

221—Help Wanted

COOK, must have heavy breakfast exp., f/t, p/t, day shift. Leo's Whistle Stop, Belmont 591-9870.

COSTING Clerk, good with figures, touch calculator. $650 to start. 692-2442

COUPLE Gard. and Hsewrk., 16 hrs. wkly., in exchange for 2 BR., 2 BA. apt. in Hillsborough residence, sep. entry, all util. Reply to: Ad No. 661, The Times, P.O. Box 5400, San Mateo 94402.

CREATIVE job for person with art background/interest and math ability. Full time/ part time. Sales and instruct in do-it-yourself shop. Great American Framing Shop. 201 So. Delaware, S. M. 347-4796.

Credit Authorizer

International credit card authorization service has immediate openings for telephone authorizers. Part and full time day shifts available. Clerical and language skills preferred.

Call 573-1012, Ext. 234
For Interview
Appointment. 7 am-7 pm

Equal Opp. Employer M/F

CUSTODIAN, luxury apartments. Good benefits. $500/mo. 345-7300

Customer Service

$3. hr. In lovely Foster City office. A spot for a person seeking to come back into the business world. Must have clerical bkgnd., typing, phones, figures. 573-7200, Austin Agency, 581 Foster City Blvd., FC. Fee and no fee jobs.

CUSTOMER SERVICE

To $650. No fee. Edit and follow thru on orders. Quick thinker w/good memory! Call 344-6395

SAN MATEO AGENCY
441 El Camino, SM (fee also)

Customer Service

$2.50 hr. Entry level, beginner OK. Promotable.

SERV ALL
EMPLOYMENT AGENCY
1515 El Cam SM 349-8151
705 Vtrns Bl RC 365-3222
293 El Cam SB 589-0315

CUSTOMER SERVICE Large Co. has opening for mature person to handle accounts on phone. 6 hr day. $500 to $700 mo. 595-1245

DELICATESSEN Sandwich Maker, fast. Full time, exp. preferred. Call 341-3120

DELIVERY Person, auto parts; energetic, responsible, reliable. Can be entry level. No phone calls, 1436 El Camino Real, R.C. aft. 3 only.

DELIVERY route opening for healthy, responsible, mature person familiar to Bay area. Train at $2.50 hr. Advance to $4.00 hr. 589-8148 for app't interview.

DENTAL Receptionist. S. M. Phones, appts., lite bkping., etc. Sal. open. Please call 342-3428 aft. 5:30.

DENTAL assistant, chairside, Burlingame, modern office. 4 ½ day week. Experienced X-ray certified. Benefits, paid vacation. Salary open. Call day 692-2548, eve. 342-3302.

DENTAL Assistant, chairside. Full time. Exp. and X-Ray lic. nec. Salary as per qualifications. 574-0383 eves. 342-8044 days.

DENTAL ASST., oral/surg ofc. SSF. P/T, top salary, chairside, x-rays, 589-2590, 9-12, 2-5 wkdays.

DENTAL HEALTH EDUCATOR

Good opportunity for bright, enthusiastic person. Teaching credential preferred. Public speaking and ability to drive a bus required. Send resume to Times AD # 658, PO Box 5400, San Mateo 94402

DENTAL hygienist, experienced, in Foster City on Tuesdays. 573-1336.

DENTAL recept. w/secty dut. for San Bruno area. F/T. exp. essential. 583-6032.

DESIGN ENGINEER

To $22,000. No fee. BSME or BS Chem w/5 yrs. exper. chemical processing eqpt. such as pressure valves, pumps, heat exchangers. Call 344-6395

SAN MATEO AGENCY
441 El Camino, SM (fee also)

DISHWASHER/Food Prep. Wed.-Sun. 3 to 10:30. Apply 2 to 4 PM, The Dining Room, 1602 S. El Camino, SM

DISPATCHERS (2) day/nite shifts. 6-day wk. Plumbing/heating firm. Over 21 and reliable. Apply 55 5th Ave., R.C. 8-4:30, M-F. 364-7262.

DISPATCHER $469
WILL TRAIN
Lynn 573-3300 ROMARK
Agency 1730 S Amphlett SM

DOMESTIC/LIVE-IN

Opportunity for Housekeepers, Cooks, Mother's Helpers, Companions. Call 343-5691 DOMESTIC DIV. San Mateo Agency, 441 El Camino at 5th SM

DRAFTSMAN Cartographic exp., perm., full time with benefits. 871-5440.

DRAPERIES

Must be exp. in custom hand work. Also needs machine operators and tablers. 591-7141

DRIVER, exper. with 10 ton flat bed truck, clean driving record nec. Apply in person, 1421 Old County Rd., Belmont.

DRUG clerk. Exp. Full or part/time. Laurel Drugs. 593-7833

Electronic Technicians I

DAY & SWING
Imm. openings:

$7.72/hr. DAYS
($1,338.13 month)

$8.49/hr. SWING
($1,471.60 month)

Challenging variety of assignments are now available for the skilled Tester/Trouble-shooter in such areas as product assurance & instrumentation, factory service, prototype, and microwave, carrier and panel testing.

You must be able to interface with Engineers, work from schematics and/or engineering drawings, function with minimum supervision and demonstrate a thorough knowledge of fundamental electronics and logic circuits. AA degree in Electronics or equivalent military electronics training desired.

Exceptional benefits include:
*Paid Sick Leave
*11 Paid Holidays/year
*Improved Pension
*Liberal Vacation program
*Group Insurance incl. major medical

Apply in person to Employment Dept., GTE LENKURT, Howard Ave. at Industrial Rd., San Carlos, Ca. 94070. An equal opportunity employer.

GTE Lenkurt

ENGINEER EE to $33,400 hvy exp design of Power Distribution and control systsms, related to Petro - Chemical industry. Expd. layout of distribution systems. fee pd/ also fee

Bruce Agency 347-1002
919 So. El Camino, SM

ENGINEER TRAINEE. H.S. Grad. No expr req'd. Age 17-34. Good salary, excel benefits, educ opptys. 3 yr contract. Join the people who've joined the Army, an honorable profession. Call San Mateo 573-6494, San Bruno 873-6795, Daly City 756-2769.

EXEC SECRETARY

To $1100. No fee. Outstanding opty. w/prestige local co. for exec secty w/top skills. Call 344-6395

SAN MATEO AGENCY
441 El Camino, SM (fee also)

EXEC. Secty. to $12,000. Fee pd. Knowledge of property and casualty insurance + rating exp. for great boss and great co. Also fee. Call Dorothy, 347-2181 Grand Snelling & Snelling Agency, 4 W. 4th Ave., SM.

EXECUTIVE secretary/Sr. staff ass't. 8 to 10 yrs. exper. Typing 90 wpm minimum, shorthand, dictaphone required. San Mateo based Nat'l. hdq for professional services firm. Exper. in same desirable. Salary open, + excel. benefits. Contact Peggy Uhl. 574-5000. EOE by choice.

EXECUTIVE SECRETARY

Marketing Vice President for major corporation seeks experienced executive secretary to assist in organizing, scheduling, and handling clerical activities. Excellent typing, shorthand and communication skills required. Top salary and benefits with an attractive working environment.

An equal opportunity employer m/f

Send resume with salary history to Personnel Services Manager, P O Box 4117, Hayward, CA 94545.

FACTORY HELP

Packing and assembly.
Rapid Mounting Co.
1529 Rollins Rd., Blgme.
Apply in person only.

FILE CLERK

Long and short term assignments avail. now. Apply today, work tomorrow.

ADIA TEMP SERVICES
1838 El Camino, Burlingame
EOE, no fee 692-3822

FILE CLK./EXPEDITER

Entry level pos. in Busy Burl. ofc. Varied duties, incr. respons. Mr. Schroeder, 697-6500.

FULL TIME POSITIONS
GENERAL OFFICE

(Will train in policy processing, basic typing ability and figure aptitude.)

COMMERCIAL RATE CLERK

(Will train — must like detail and mathematics.)

FILE CLERK

Must have 2 yrs. work exp.
FULL RANGE OF BENEFITS
FREE PARKING GARAGE
CAFETERIA
For appointment call 697-3960, ext. 203, SAFECO INSURANCE, BURLINGAME. EOE m/f

GARDENER'S Helper wanted. Good driver, own transportation. 593-1503.

SHOP WITH WANT ADS

General Office $550

Like variety? Good typing, lite bkkpg. Busy ofc.

SERV ALL
EMPLOYMENT AGENCY
1515 El Cam SM 349-8151
705 Vtrns Bl RC 365-3222
293 El Cam SB 589-0315

General Office

Good at figures and detail work for inventory control position, also some typing. Overtime necessary at times. Job with excellent future. Phone Gail at 726-6361

GENERAL Ofc. to $850. New, expanding publishing firm pays our fee. Asst. in legal dept., lovely ofcs. Call Lucy, 348-3111, APA Agency, 520 El Camino, SM. Also fee.

GENERAL Ofc. Clk. to $8400. Skills needed for variety spot. Learn Mag II. Call Eileen, 347-2181 Grand Snelling & Snelling Agency, 4 W. 4th Ave., SM.

GENERAL Ofc. to $800. Nice ofc. Local engineering co offers super benefits, casual atmosphere, variety. Call Joan 348-3111, APA Agency, 520 El Camino, SM

GENERAL office phone receptionist. 10 key, typing, medical and dental plan. $140. wk. neg. Dental supply Co., Menlo Park, 321-6440.

GENERAL OFFICE $475
NO TYPING
Mary 573-3300 ROMARK
Agency 1730 S. Amphlett SM

General/Ofc to $700

Train on mag card. Active office, promotion poten'l.
Sunset Employment Agency
1505 El Cam Brl 347-9807
656 El Cam SC 593-8241

GEN'L OFFICE

To $675. No fee. Foster City. Type 55 w/1 yr. ofc. exper. Call 344-6395

SAN MATEO AGENCY
441 El Camino, SM (fee also)

GROCERY CLerk, F/T, Swing-Graveyard, D.C. area. 755-8232 (bet. 9-2 p.m.)

H H AIDES NURSES AIDES
COMPANIONS RNs LVNs
WORK IMMEDIATELY
Attention male and female. We have jobs for you in S.M. County. PT/FT in home health care. 1-to-1 patient relationship. Call Now
Quality Care 343-3646
19 So B St., S.M.

HAIRSTYLIST w/some following. Giovanni's Coiffures, San Carlos, 591-4100, 593-3826.

HAIRSTYLIST pref. w/following to work in est. Millbrae salon. 697-9021 bef. 12.

HAIRSTYLIST Top salary, busy salon, must do men and women style 593-1814

HEATING/Plumbing Techs. Exp. service/repair. Apply 55 5th Ave., R.C. 8-4:30, M-F. 364-7262

HOST/HOSTESS

18 or over. Well groomed. Apply in person bet. 3-5 p.m. Charlie Browns, Burlingame.

HOTEL MAID, experience pref. Mature person. Please call 9 am-1 pm 342-7211.

HOTEL Nite Auditor. Exper. NCR 4200. Full time or part time avail. Apply Royal Inn, 275 So. Airport Blvd., So. S.F. 873-3550 ask for Miss Donellan

HOUSEKEEPER general and laundry for Atherton family, 2 schoolage children, English speaking. 20-25 hrs/wk. Own transp. Recent local references. Call aft. 6, 326-6101.

HOUSEKEEPER Live-In, Eng. speaking, Watch 11 yr. old girl, aft. schl., some cooking, gd. salary, plus priv. rm. and board, call aft. 6pm, 347-6930.

HOUSEKEEPER steady reliable lady, 6 days/wk.. Ref. required. Live in plus $350/450 mo. 342-7503.

HOUSEKEEPER/child care, live-in. Own room, bath, $275 mo. Refs. Hillsborough, 344-6062.

HOUSEKEEPER, temporary or permanent. Conv. Hosp. 1609 Trousdale, Burl.

HOUSEKEEPER live-in, Hillsbor. w/car. Exper. Non-smoke. Ref. 347-5157.

HOUSEWIVES
EARN $300 MONTH
WORKING 20 HOURS WEEK

to fit your schedule — mornings or afternoons, or some of both.

Multi-branch company needs 30 ladies to do housekeeping in private homes in San Mateo County.

Experience not necessary.
Need auto

Call today 367-9335

IMPORT Clerk for Peninsula based Customhouse Broker. Entry documentation, freight forwarding experience in ocean/air inbound brokerage desired, but not nec. Please phone 956-5375 mornings after 10 a.m. or 468-1000 afternoons. Ext. 26.

INSPECTOR, MECHANICAL

Full time, must be throughly familiar with machine shop requirements. Must have recent experience and be able to work without direct supervision. 592-2883. METRIX, San Carlos.

INSTRUMENTATION CONTROL Engr to $33,400. degree Hvy exp design, install ation, testing, pneumatic and electronic process
Bruce Agency 347-1002
919 So. El Camino, SM

INSURANCE MEDICAL CLAIMS ANALYST

No typing, 37 ½ hr. wk. Exc. benefits, conv. loc. 574-2826, Ext. 99

INSURANCE Underwriter for small branch office in S.M., must type and have comm'l. rating exp. Top salary and benefits, 673-2676 personnel.

INSURANCE Underwriter for small branch office, in S.M., must type and have comm'l. rating exp. Top salary and benefits, 673-2676 personnel.

INSURANCE SECRETARY

for Peninsula agency. Exper. required. Salary + fringe benefits. 873-1990.

INSURANCE. Automobile Rater-Coder needed, Foster City location. Salary commensurate with experience. Call Sandra Wilson 341-3449

INTERESTED in making extra money working part time from your home calling for household donations for United Cerebral Palsy. Salary + bonus. 593-6554.

INTERVIEWER, will train for our growing personnel staff. Earnings potential of $10K to $12K. No weekends, nights or travel. 573-3300 ROMARK Agency, 1730 S Amphlett, SM

INVENTORY SPECIALIST

Southland Corp. is seeking applicants to take physical retail inventories in 7 Eleven stores throughout the peninsula area, qualified applicants will have a good numbers aptitude and the ability to work independantly without close supervision. If you qualify we offer a starting salary of $690. mo. with frequent performance reviews and merit increases, mileage allowance for travel and comprehensive benefits package incl. medical and lie insurance, credit union and profit sharing. Apply at 490 El Camino Real, Belmont or call 593-8263. Affirmative action and equal opportunity employer.

Junior Mail Clerk

Immed. full time opening for indiv. to pickup, sort and distribute mail. Some lite custodial duties. $460 to start. Call 595-2350 for appt. EOE. Wadsworth Publishing Co.

KEYPUNCH Computer Operator. Varied duties, p/t 5-10 pm, So. SF, call Bonnie 871-5655.

KEYPUNCH-need immediately, temp assignment. Day shift. TOD Temps, 520 El Camino, 9th Floor, SM 347-7062.

Keypunch

Fee paid $750 up + co. bnfts. Tab 700, 701, 702, key entering and verifying mach. Ideal person has bkgnd. w/mfg. co. as keypunch opr. 2 yrs. min. exp. 573-7200, Austin Agency, 581 Foster City Blvd., FC. Also fee jobs.

KITCHEN Assistant. Exp. pref. Flexible hours. 365-1238.

KITCHEN Helper, full time for conv. hosp. in Burlingame. 1609 Trousdale Dr.

KITCHEN helper, experienced. 11:30-8. 697-8386.

LAB AIDE
$5.04 Hour

Will draw blood specimens from patients. Prefer experienced but will train individ. with strong interest in medical field. Related education in Health Sciences highly desirable. Mon., Thurs., Fri., 6 a.m. to 8 a.m. and Sat. 6 a.m. to 10 a.m. Call 697-4061 Ext 292 Personnel Dept. PENINSULA HOSPITAL, Burlingame. EOE/MFH

LEGAL SECRETARY

Start to $975. in small happy office. All positions fee pd.

AGENCY WEST 348-8183
520 El Camino Real, SM

LEGAL SECTY

Part-Time
Partly our office, partly your home. $5 hr. Seek mature San Mateo resident. Type 85-90 on IBM Executive, S/H 100-110. Ideal conditions. Superb boss. Terrific job. Send letter and resume to The Times Ad 655, P O Box 5400, S.M. 94402

LEGAL SECTY. TRAINEE

Law firm in S. M. needs secretary w/gd. typing S/H skills. Will train. Health insur., profit sharing, hrs. 9-5. Mr. Fleischmann, 342-3523

LEGAL Secty. Exp. + S/H. Daly City. 992-6403.

LIQUOR Clerk. Part time. Apply 104 Skycrest Shopping Center. 583-7565.

LOT help wanted for a rent-a-car agency. Call 348-8667.

MACHINIST to $288. week. Profit sharing, 1 year
Bruce Agency 347-1002
919 So. El Camino, SM

MANAGEMENT TRAINEE

$200/wk. salary and expenses during limited school period when qualified. Mgmt. position now open in Bay area. Excellent earnings opportunity while learning all aspects of managing factory branch outlet, how to teach others, etc. 573-8023

MANAGER apartment. Lovely 24 unit oceanside apt. complex in pacifica seeks experienced couple to handle maintenance, rentals, custodial and grounds. 2 br apt. + cash. 592-3960.

IF YOU NEED SOME EXTRA MONEY, sell some extra things with Classified Ads. Dial 348-4444.

MANAGER General/Salesperson for Interior decorating store. Exp in fabrics, furn and wallpaper preferred. 4 day wk incl Sat. Call 342-5089

MANAGER TRAINEE

CONSUMER CREDIT
We are looking for an enthusiastic management trainee for San Bruno office. Exp. helpful but not necessary. Excellent oppty. for growth. If you are stymied in your present position and feel that your career objectives are short of being met, call Mr. Simon for appt., 589-4741. An equal opportunity employer. M/F

FINANCE AMERICA, INC.
A Bank America Service Co.

MANAGER Trainee, full time for bike dept. in sports store. Retail exp. pref. 591-3357.

MECHANIC, exper. with Volkswagens. Will pay top dollar. 365-5755

MECHANIC, service station, George Zorb Chevron, 1298 Bayshore Hwy., Burl.

MEDICAL ASS'T EXPER.

How would you like a position with regular hours, (8:30-5:30) with no Sunday or Holiday work? Challenging office nursing, opportunity with excellent fringe benefits. REDWOOD MEDICAL CLINIC 369-5861

MEDICAL Asst. exp. or training pref. Type 40. Age 25+. To $750 on exp. Management Services Agency, 1842 El Camino, Burl. 342-9441.

MEDICAL clerk-typist for clinical lab. Eve. shift. Call 10-4, 692-5050 EOE

MEDICAL lab assistant. College chemistry pref. Burl loc. Call 10-4, 692-5050 EOE

MEDICAL Ofc., P/T perm., mat. person, for filing, deliveries, and dk. rm. 3-4 hrs. in A.M. wk-days, must drive, type, and not smoke, will train, call 342-6324 3:30-5pm.

MEDICAL Secretary, genl ofc. duties. S.M. 9-6 + every 3rd Sat. Reply The Times, A 663, P. O. Box 5400, San Mateo, Ca. 94402

Medical-Nurses Registry
Pvt. duty/Dr's ofc. 344-6398.
441 El Camino at 5th, SM

Mgmt Trainee to $15K

Nat'l firm seeks brite growth oriented trainees. Rapid promotion schedule. College preferred. Local offices. Immediate hire.
Sunset Employment Agency
1505 El Cam Brl 347-9807
656 El Cam SC 593-8241

MGMT TRAINEE

To $11,500. No fee. Nat'l mfgr. will groom brite, recent grad w/bus. degree. Call 344-6395

SAN MATEO AGENCY
441 El Camino, SM (fee also)

NEW in area. International marketing Corp. looking for men and women for leadership positions. 592-4574.

NURSE Aides, Companions needed immed. for private duty and relief staffing. Select your own hours. Excellent salary and benefits. No fee. MEYER CARE 365-7423 ext. 2

NURSE Aides, exper. nec. Progressive SNF, 80 bed rehab centered teaching facility. Ideal location. 1609 Trousdale, Burlingame, 697-1865

NURSE Aides, Home Health Aides, Homemakers. P/T, M/F. Visiting Nursing Assoc. San Mateo 573-2336

NURSE Medicine, part time, 9 to 2, 3 to 4 days wk. Belmont Conv. Hospital, 591-7181

NURSE RN and Aide, psych. 11 to 7, 4 nites week. 593-2143

NURSE RN or LVN. Full or part time. Day or midnight shift. Millbrae Serra Convalescent Hospital 697-8386.

NURSE RN, LVN, 2 afternoons week, Belmont Conv. Hospital 591-7181

NURSE RNs, LVNs for progressive SNF in Burlingame. Full or part time. EOE. Call 697-1865

NURSES AIDES

100 bed skilled nursing facility wants to expand and strengthen staff. Excellent scheduling ratio leaves more time for patients and in services. Minimal experience necessary. Apply in person for interview, Brookside Convalescent Hospital, 2620 Flores St., San Mateo

NURSES Aide, experienced, for Fri. and Sat. or Fri. or Sat. relief. 11 to 7. Carlmont Conv. Hosp. 591-9601

NURSES RNs and LVNs. Challenging career opportunities, supervisory and med nurse positions avail. Excellent salary and benefits. Please call Brookside Conv. Hosp. for information and intvw., 349-2161

NURSES, part time RN 11 to 7, Raleigh Hills Hosp. Alice, 368-4134.

NURSES
DIRECTOR OF NURSES

for 59 bed convalescent hospital. Top sal. and fringe benefits. Must have exp. as director of convalescent hospital. Send resume to 2910 McClure St., Oakland, Ca. 94609.

NURSING ASSISTS, Training or Expd. necessary. Day shift. Daly City Conval Hosp. 755-0411

OFFICE ASSISTANT

to Educational PR and fund raising. Type 60 wpm, write/layout skills desirable. Call 323-6141 ext. 248. Menlo School and College. EOE

FAR OUT MUSIC AT WAY IN PRICES! Check The Times Want Ads today!

OFFICE Engineer w/some mech. or elect. trng. Super job and pay. Send resume to PO Box 908, San Mateo.

OFFICE MGR. $650

Trainee, good typing. Benefits.
Car-Lin Personnel Serv.
400 S. El Camino, S.M.
Suite 770 347-3056

ALL JOBS 100% FREE

OFFICE

IMMEDIATE

Western Girl has these job openings:
CRT OPR-long term work in San Mateo
FIG. CLK-accur. w/detail figure work exp. Long term work in S.M.
JR ACCTNT-exp. nec. for 1 mo. job
SECTY-S/H or dicta, hvy. public contact. Excellent work conditions. Indef.
TYPIST/RECEPT-top accur skills needed. 5 line phones. Excell. ofc. equip. In F.C.

Typists and Sectys always needed. Ask CAROL about brushing up on your rusty skills.

WESTERN
TEMPORARY SERVICES

Hillsdale Mall 341-3411
428 W San Bruno Ave.
San Bruno 873-3985

ONE person office, mature, accept responsibility, dictaphone, type. 345-3577

OPPORTUNITY

$5/hr advertising our products. Full or part time. 573-8023

Order Clerk to $800

Hvy. phone work, related exp. req. Lt. acctng. bkgnd.
Sunset Employment Agency
1505 El Cam Brl 347-9807
656 El Cam SC 593-8241

Order Edit Trainee

Type 45 wpm, 10 key calculator, some secretarial experience. Full benefit package. A well known Peninsula electronics firm. Equal opportunity/affirmative action employer m/f. Call Phil Mackey 349-3111 ext. 385

Order Processing

To $800. Int'l firm. Typing and inventory exp. Outstanding bnfts. Split/reim. fee.

SERV ALL
EMPLOYMENT AGENCY
1515 El Cam SM 349-8151
705 Vtrns Bl RC 365-3222
293 El Cam SB 589-0315

ORGAN AND PIANO SALES. Established Co. will be interviewing in the following area: Hayward, San Bruno, San Rafael, San Jose, Cupertino. Min. keyboard exp. necessary to qualify. Salary + comm., pd. vacation and other Co. benefits. Call (415) 483-1848 for appt. in your home area. Equal Opportunity Employer.

OUTDOOR JOBS, M/F. H.S. Grad. No expr req'd. Age 17-34. Good salary, excel benefits, educ opptys. 3 yr contract. Join the people who've joined the Army, an honorable profession. Call San Mateo 573-6494, San Bruno 873-6795, Daly City 756-2769.

PAINTER exper. Occasional work at San Mateo apt. house 755-1851

PAINTERS 347-2134

PANTRY Person, some exp. with salads and desserts pref. 10:15 to 6:45, rotating days off. Brookside Conv. Hosp. 349-2161

PANTRY Person/Cook, exper. only need apply Tues. 9 am to 10 am. 344-6338. PS

PART TIME
SCHOOL BUS DRIVERS

Must have Class 2 License, California Bus Driving Certificate, and First Aid Certificate. Salary $5.21/hour, plus fringe benefits. Apply Jefferson High School District Corporation Yard, 8 Station Avenue, Daly City, 7:00 AM to 3:00 PM, Monday thru Friday. An Equal Opportunity/Affirmative Action Employer, Non-Discriminatory on the basis of sex.

PAYABLES TO $800

2 openings! S. Mateo / Redwood City. Type 45, CRT exper. Split fee w/your half reimbursed. Call 344-6395.

SAN MATEO AGENCY
441 El Camino at 5th, SM

PAYROLL clerk. Min. 1 ½ yrs payroll exper. Manual and computer pref. Used 2 pressure. Gd oral and written communication skills. Multi-state/branch exper. a plus. S.M. 349-7600. EOE. M/F.

PAYROLL to $800

No fee. Prepare input for automated payroll. Exper. w/CRT. Call 344-6395

SAN MATEO AGENCY
441 El Camino, SM (fee also)

PBX OPERATORS, medical, exper. full/part time, all shifts wkend inc. Excel. benefits. 573-7000

PERMANENT Position. FT/PT. $6/hr. Car/ph. nec. No exp. nec. Students OK. Fuller Brush Co. 574-4272.

Person Fri Secretary

Fee paid $800. Type 65 + SH. Flair for figure work. A manufacturing co., full fringe bnfts. 573-7200, Austin Agency, 581 Foster City Blvd., FC. Also fee jobs

Personnel/Payroll

To $10,800. Growing nat'l co needs person w/exp. in computerized union payroll and benefit plans. Will maintain confidential personnel files. Call Linda Stevens 871-9755 GATEWAY Snelling & Snelling Agency, 435 Grand, SSF

IF YOU HAVE A MUSICAL INSTRUMENT TO SELL, get fast results with a Classified Ad. Dial 348-4444, 589-1234, 369-1791.

PERSONNEL COUNSELLOR

Helping applicants get located with job orders submitted to us by employers. Large companies need all types of help. Our job is to screen applicants for these positions.

Should feel comfortable discussing applicants abilities with employer by telephone.

Earnings commensurate with your ability. For interview call Mr. Williams, 493-1511.

SALES CONSULTANTS CO.
1801 Page Mill Rd., Suite 120, Palo Alto.

PHONE from your home. Part time. For Household donations for United Cerebral Palsy. Salary $2.50 per hr. or bonus. 593-6554.

PHONE room Manager for California's largest insulation company. Salary and big bonus. Call Mr. Pritchard 692-5230

PLASTICS $563
WILL TRAIN
Bob 573-3200 ROMARK
Agency 1730 S Amphlett SM

PRODUCTION help nites, full-time, part time. Will train dependable people, mature preferred. Apply 345 Shoreway, San Carlos 10 am-2 pm, Mon. thru Fri. EOE. Drewry Photo Color.

PRODUCTION Lead Person for medium assembly line, must have forklift and schsduling exp. Apply in person 1421 Old County Rd., Belmont.

PROGRAMMER Analyst to $18,000. 4 yrs exp Cobal 360/40 DOS. stabel Co.
Bruce Agency 347-1002
919 So. El Camino, SM

PURCHASING Trnee. to $550. Neg. fee. Here's the place to start your career. Purchasing leads to everywhere. HILLSDALE Employment Agency, 2279 El Cam SM, 574-3991. 405 Grand SSF 873-3414

REAL ESTATE SALES

We are now interviewing for active full time sales people for our Burlingame Plaza office.

Pleasant working conditions in a bright, cheerful, aggressive and well located office. Exceptionally high comm. paid. Member of 2 multiple listing services for expanded coverage of San Mateo County. Call Don McFarland for appointment of confidential interview.

CRAIGHEAD REALTY
697-0601

REAL ESTATE SALES

Wright & Co. presently has openings for licensed real estate salespeople in our San Carlos office. We are an active, growing company with eight Peninsula offices. Excellent employee benefit and commission plan. For interview, please call Mr. Ehrenfried at 593-7815.

Wright & Co.
530 El Camino Real
San Carlos, Ca. 94070

REAL ESTATE

Have you reached an income ceiling in your present job? Looking for a fresh new opportunity with unlimited income and a rewarding future? Call us today for an appointment. Today may be the day that turns your life around. Call 572-1111 and ask for Mr. Calton.

REAL ESTATE SALES

Have opening for one new or expd. licensee for well located office. Individually tutored job training and excellent commission incentive. Call Bob May for Appt.
MAY Associates 342-2001

REAL ESTATES SALES PEOPLE

We want a young aggressive sales team ready and eager to learn. Some experience preferred. If this is you, get in on the ground floor. Act Now! Call Ken for appt. 348-3993.

REAL estate management firm, small, exclusive, Palo Alto area needs office manager/person Friday. Excellent opportunity for right person. Send resume to the Times, Ad # 662, P.O. Box 5400. S.M. 94402.

RECEPTIONIST
WE'VE MOVED

And we have immediate temporary openings in all job skill levels. Come in and register today — Work tomorrow. Never a fee. Top pay.

KELLY GIRL
155 Bovet Rd., Ste. 630 — Across from Chuck's Steakhouse. Plenty of free parking. San Mateo 573-0244.

Receptionist

in Foster City. A new sales office needs clerical skills. Type 60. From 9 to 1, Mon. thru Fri. with future plans of full time. Must be people oriented and work well with figures. Job starts Sept. 20. 573-7200, Austin Agency, 581 Foster City Blvd., FC. Fee and no fee jobs.

RECEPTIONIST

Receptionist needed immediately to answer phones and greet visitors. Some gen. office duties, type 45 wpm. $505 to start. Call 595-2350 for appt. EOE. Wadsworth Publishing Co.

EXTRA cash is as easy as 1, 2, 3. All it takes is a phone call to have a friendly advisor help you write a Buyer Bringing ad. Call now: 348-4444, 589-1234, 369-1791.

RECEPTIONIST

Beginners spot! Start $575 w/rapid sal. review. Gd. typist w/any ofc. exper. Call 344-6395
SAN MATEO AGENCY
441 El Camino at 5th, SM

Receptionist/Secty

To $9600 fee pd! Co needs person w/top skills for its plush front ofc. Prime No. Penin loc. Also fee. 871-9755 GATEWAY Snelling & Snelling Agency, 435 Grand, SSF

RECEPTIONIST for S.M. Pub. Affairs Ofc., good typist, some dictation, pleas. telephone voice, able to handle variety of work projs. Start. sal. $700. mo. Call ofc. mgr. 349-1978

RECEPTIONIST $600 mo. Split fee. Like activity? Lots of variety for friendly type. HILLSDALE Employment Agency, 2279 El Cam SM, 574-3991. 405 Grand SSF 873-3414

Receptionist to $650

Varied duties, hvy. phones only basic skills needed.
Sunset Employment Agency
1505 El Cam Brl 347-9807
656 El Cam SC 593-8241

RECEPTIONIST $8820. Super advancement and raises for typist w/personality. Call Doris, 347-2181 Grand Snelling & Snelling Agency, 4 W. 4th Ave., SM.

RECEPTIONIST to $800. Raise in 90 days. National CPA firm pays fee. Heavy public contact. Call Marsha 348-3111, APA Agency, 520 El Camino, SM. Also fee.

RECEPTIONIST/TYPIST. Pleasant phone personality. Typing, gen. off. duties. sm. office. P/T or F/T So. S.F. 873-4353.

RENTAL agent needed for rent-a-car agency. Call 348-8668

REPAIR to $1000
TYPEWRITERS
Paul 573-3300 ROMARK
Agency 1730 S Amphlett SM

RESEARCH RESPONDENTS

We are looking for people between 25 and 49 with tension headaches for a very important consumer research project. We will pay you for your opinion if you qualify. 397-1203, 433-6233 between 11-5.

RESTAURANT
THE VELVET TURTLE
BURLINGAME

Accepting applications for Waiter/Waitresses, Buspersons. Must be neat, personable and have dining room tray service exp. Apply in person: 1095 Rollins Road, Burl. Mon.-Fri. 3-5pm M/F EOE

RESTAURANT help. Part time. Must be 21 yrs. old. Neat appearance. Apply in person to The Round Table Pizza, 1310 W. Hillsdale, S. M.

RETAIL SALES

Photomat is looking for energetic people to sell film and attend their drive-in stores on the peninsula, mornings. Hrs. 10 am - 3 pm daily. If you can sell, apply now at your nearest Photomat store.

RETAIL Wine and Liquor sales. P/T hrs. Refs. req. 343-0182.

RETAIL/MANAGEMENT Trainee position now open with Thrifty Rent A Car. Salary commensurate with exper. Excellent opportunity for advancement. Apply Thrifty Rent A Car. 309 E. Millbrae Ave., Millbrae.

RETIRED Person for clean up in metal shop. Part time. 592-3616.

SALES. Auto/marine parts and access. Full time, exp. pref. Salary open. Apply in person 9-6. Thor Thorstenson Inc., 247 California Dr., Burlingame.

Sales Crew Management

Above average income for supervising young people evenings and Saturdays. Newspaper subscription sales, no delivery, no collections. Part-time or full-time. Need insured van, wagon or large car. Career opportunity with fringes. Call Mr. Bozarth 343-2201 2-7 pm.

SALES Fabrics. Mature. Exp. pref. Perm. Full time only. Benefits. Must sew. Chandler's Fabrics, 66 E. Fourth Ave., S.M.

SALES ladies and men needed to work for California's largest insulation company. School teachers, etc. welcome. Big commission and bonus plans. Call Mr. Pritchard 692-5230 for app't.

SALES MGR $20 - 25,000. supervise Western U.S. Hire, train, direct sales of consumer plastics!
Bruce Agency 347-1002
919 So. El Camino, SM

SALES
Sales opportunity for qualified sales person selling cars and trucks at E-Z Davies Chevrolet. Excellent benefits and pay plan (commission sales). Apply in Person at 1101 El Camino Real, Redwood City.

SALES people, young, aggressive. Earn $200/commission wk. Good co. benefits while marketing S.M. area. Good working hrs. for students. Call 574-8533 Peninsula Cable TV

SALES PEOPLE

UNIQUE OPPORTUNITY
Phone today for a two minute recorded message.
467-9553

SALES REAL ESTATE Busy progressive office has openings for Real Estate sales people. Personal training program with fair commission split. DAVIS REALTY 347-9911 Call Tom Chigas.

READ Times Want Ads — Get the bargains.

THE POST***
Wednesday, Sept. 21, 1977

221—Help Wanted

SALES REAL ESTATE. Prefer full time. Will accept active part time and newly licensed. High commissions. HOME Realty 347-9011

SALES REP to $20,000 expd in plastic resins, expd blow molding, pipe extrusion. Western area.
Bruce Agency 347-1002
919 So. El Camino, SM

SALES REPRESENTATIVES — Career opportunity selling industrial products, high earnings + all benefits. Call Aaron Kirsch, (213) 655-1650, call collect.

SALES Trainee to $10,800. Career oppty. for person with lite sales exp. Call Carol, 347-2181 Grand Snelling & Snelling Agency, 4 W. 4th Ave., SM.

SALES, Insurance
CAREER SALES MANAGEMENT OPPORTUNITY

1. Immediate earnings starting from $900 or more a month. Unlimited earning potential.
2. Long range training in the classroom and on the job.
3. Many fringe benefits including 20 yr. retirement.

THIS IS AN EXCELLENT SALES OPPORTUNITY
W/definite advancement
CALL FRANK CAMBRIA
349-5505
MUTUAL OF OMAHA
An equal oppor employer m/f

SALES. UNUSUAL SALES POSITION. For recorded message call 345-4995.

SALES-RETAIL
RETURNING TO THE JOB MARKET?

Office supply sales. Some work exper. necessary. No nites or sunday. Apply in person: Peninsula Office Supply, 1205 Veterans Blvd., Redwood City.

SALES
ARE YOU A CLOSER?

Our top salespersons close about 75% of their presentations. We are the fastest-growing organization of our type in the world and, if you are mature, presentable, bondable and own a car, then call us for a personal, confidential interview: 467-9550 Mr. Robt. J. Grant.

SALES
ASSISTANT MANAGER

Person wanted to assist manager in hiring and training sales personnel. $200 when qualified. 573-8023

SALES
AVON

Ambitious? Enthusiastic? Want to earn top $$'s? Sell quality, fully guaranteed Avon products in your spare time. 343-0942.

SALES
IMMEDIATE OPENING
for expd. sales persons for linen, drapeies, gourmet giftware, etc. Including some evening and weekend work. Apply Personnel Dept.
BREUNER'S FURNITURE
1133 Industrial Road
SAN CARLOS EOE

SALES
Macy's Hillsdale
Carpets, Fine Rugs

Experienced preferred. Full or part time. Flexible hours. Excellent working conditions and benefits. Apply Personnel Office Monday thru Friday 10 to 4 pm, Saturday 10 to 2 p

27

221—Help Wanted

Secretarial
Immed. opening for asst. to editor w/college textbk. publisher. Expert secty skills reqd. Type 65 wpm. $650 to start.

Secty to Controller
Type 55-65 wpm, 1 to ½ yrs. secretarial business exp. or 2 yrs. college w/some bkkpg. or acctg. courses nec. $650 to start.

Admin Assistant
Assistant to executive editor and editor w/college textbk. publisher. Expert secretarial skills req., type 65 wpm, gen. admin. duties. $750 to start. Call 595-2350 for appt. EOE. Wadsworth Publishing Co.

SECRETARIES
3 POSITIONS: Long and short term assignments in local area. Good skills necessary. Immediate openings. Call us now.

MANPOWER
Temporary Services
480 S. Ellsworth
San Mateo 342-2700
equal oppty employer f/m/h

SECRETARIES
TYPISTS
CLERKS
CRT OPRS-KEYPUNCH
NO FEE EOE BENEFITS

OLSTEN
Temporary Services
1815 El Camino, Burl.
342-7232

Secretary to $1000
Excell. typing skills, stat. Enjoy phones and variety. No fee. Also fee.

SERV ALL
EMPLOYMENT AGENCY
1515 El Cam SM 349-8151
705 Vtrns Bl RC 365-3222
293 El Cam SB 589-0315

SECRETARY with some bookkeeping, position open immed. for self motivated, experienced, people oriented person, typing 60 wpm. Major Credit Corp. offers training opportunity and excel. benefits. Palo Alto loc., call for appt. 327-0110. EOE M/F.

SECRETARY Experienced, S/H req. Challenging position for sharp, personable individual w/exc. sec. skills. Ability to work independently. Good fig. apt. Detail. oriented. Exc. fringe ben. Call 697-6851 xt. 17.

SECRETARY $800
All positions fee paid. This is an excellent opportunity to become a legal secretary.

AGENCY WEST 348-8183
520 El Camino Real, SM

SECRETARY Bi-lingual. English/German speaking. Light shorthand, secretarial and general office duties for position in an engineering - sales office in Burlingame. Call 697-6851 ext. 17.

SECRETARY (2) $10,800. Fee pd! People oriented. Pos. in marketing. Bnfts. incl. dental. HILLSDALE Employment Agency. 2279 El Cam SM, 574-3991. 405 Grand SSF 873-3414 Also fee.

Secretary $800
No fee. Oppty. for rapid advancement here. Also fee Sunset Employment Agency 1505 El Cam Brl 347-9807 656 El Cam SC 593-8241

SECRETARY to $8400. Need a change? Friendly Co. offers career w/growth oppty. Call Doris 347-2181 Grand Snelling & Snelling Agency, 4 W. 4th Ave, SM.

SECRETARY wanted. Must be accurate typist, must have office skills, must work Saturdays and every other Sunday. 992-3144.

SECRETARY / Receptionist, Sales Dept., hvy pressure, exp. req'd., Bayshore & Alemany, S.F., 467-4704.

SECRETARY, general office w/lite dictation and type, good math aptitude extremely important, small office, excel. fringe benefits, salary commensurate w/qualifications. 349-2424 for appt. with Ellen.

SECRETARY, General office, well organized sharp person, varied duteies. Type 50-60 wpm, S/H. Equal opportunity employer. 365-8500

SECRETARY, legal experience for Legal Aid Society of San Mateo County in Daly City. For appointment Call Tom Adams 755-8550. EOE.

SECRETARY, pt. time, Burlingame area, s/h, typing, general ofc. duties, daily 8:30-12:30. $90. per wk. For appt. 347-0464.

SECRETARY, Escrow for subdividsion, some experience preferred. 692-6080 or 796-4225.

SECRETARY
Insurance Agency with San Mateo Savings & Loan Assoc. has opening for Secretary. Type 60 wpm, SH 75 wpm. Must be willing to learn and grow. Friendly atmosphere, excellent benefits. Salary commensurate with experience. Call Mr. John Fontana, 347-2345 ext. 180. EOE.

SECRETARY
Immediate opening in large travel firm, Burlingame. 100/SH, 70 type wpm. Varied office tasks. Experienced, mature, dependable. $800/900 mo. 348-2163 wkdays.

SECRETARY
National Property Mgmt. Co. located in Menlo Park needs Secretary for finance dept. Must type 60-70 wpm. Duties incl. statistical typing, lite phones and filing. If interested pls. call Ms. Marks, 854-0600 ext. 38.

READ Times Want Ads — Get the bargains.

221—Help Wanted

State of California
Employment Development Dept.
3520 S. El Camino, San Mateo
NO FEE CHARGED

SALES ENGINEERING TRAINEE—2 openings, install service alarm systems. 1 opening, automatic boiler control systems $800 mo
ELECTRONICS TECHNICIANS, digital background to $7 hr
DRAFTS PEOPLE, mechanical and electronic printed circuit board layout. Detailers to $1200 mo
TECHNICAL WRITER, electronics. Know circuitry for (communications) $1400 mo
BIOLOGIST, terrestrial Ph.D. in biology $2K/yr
ENGINEERS, R and D Nucleonic, communications, analog-digital backgrounds $2k/mo

SECRETARY
To $1,000
Small, local firm pays our fee. Lots of variety, super boss, co. bnfts. Call Marsha 348-3111, APA Agency, 520 El Camino, SM. Also fee

Secretary
$13,000. SH helpful but not nec. for this challenging pos. Gd. command of English and knack for detail. Top bnfts. Call Marie James 871-9755 GATEWAY Snelling & Snelling Agency, 435 Grand, SSF

Secretary/Ward Clerk
Challenging pos. for reliable self starter, full time, days, Mon. thru Fri. Exper. pref. Call for intvw. 349-2161

SECRETARY/ Recept. Sm. S.M. firm. Dict., typing, no S/H. Prefer legal or claims expr. Start $700. 391-1050.

SECRETARY/BOOKKEEPER. Call 593-3408.

SECTY to $900
No fee. Experienced, for Burlingame Branch Office of Nat'l firm. Call 344-6395

SAN MATEO AGENCY
441 El Camino, SM (fee also)

SECTY/Accounting Asst. to $11,400 Fee pd. 70% secretarial — 30% acctng. for one of top U.S. Companies. Also fee. Call Dorothy 347-2181 Grand Snelling & Snelling Agency, 4 W. 4th Ave, SM.

Secty/Acctng Asst
No fee. To $950. Exceptional benefit package. Also fee. Sunset Employment Agency 1505 El Cam Brl 347-9807 656 El Cam SC 593-8241

SECTY/Advertising $10,200 up Fee pd. Top skills needed for Int'l. Firm. Fine career position. Also fee. Call Dorothy 347-2181 Grand Snelling & Snelling Agency, 4 W. 4th Ave, SM.

SECURITY Guards, Start. sal. $2.50/hr. San Mateo, Daly City. 349-0700

SECURITY Officer, P/T. San Mateo area. Night time hours. Must have state registration cards. Call bet. 10:am-2:pm: 574-2200

SECURITY Officers. Full time. Exp. pref. Uniforms furnished. Paid vacation. Paid holidays. $3.00 to start. Riley Security, 365-4542.

SERVICE STATION Attendant, must have exp. and local refs. Full and part-time openings, Apply in person: Oyster Shell service,Millbrae Avenue and Rollins Rd. Millbrae, 9AM-5PM M-Sat.

SERVICE Station salesperson. Exp. req. Sal. plus commission. Apply in person, Frank's Chevron, 300 So. Airport Blvd, So. S. F. between 9 and 4.

SERVICE Station attendant. Full time, nites and wkends. 18 or over. Exp. nec. Alex Arco, 402 No. El Camino, S.M.

SERVICE station attend't. PM shift, full time. Exper. pref. Apply: Texaco, 503 Whipple, R.C.

SERVICE station island salesmen. Two locations. Exp. Apply 1801 So. Delaware St., San Mateo.

SERVICE Station Attendant, experienced, pt. time, call 348-9840.

SERVICE Trainee $606
RAISE IN 90 DAYS
Bob 573-3300 ROMARK Agency 1730 S Amphlett SM

SHIPPING CLERK, 2 yrs. exp. EPS, PP, Air Frt. 592-0598. 9 to 11 am only.

STATISTICAL Typist. Heavy statistical typing for economic research reports. Also gen' office duties. Exc. ben. Sal. open. EOE 323-2441.

STENO gen. ofc. SH, type 50. Millbrae. No fee to $800. Fee jobs too. Management Services Agency, 1842 El Camino, Burl. 342-9441

STOCK INVENTORY TRAINEE. H.S. Grad. No expr req'd. Age 17-34. Good salary, excel benefits, educ opptys. 3 yr contract. Join the people who've joined the Army, an honorable profession. Call San Mateo 573-6494, San Bruno 873-6795, Daly City 756-2769.

SWIMMING pool maint./or repair person, exp., must have truck, 692-4282.

TELEPHONE SALES
United Handicapped Sales is now hiring retired and handicapped persons for telephone work in San Mateo office. Salary/comm/bonus. No exper. nec., will train. Supervisor position avail. 343-7632

TELEPHONE SALES
Good part-time job, hours either 8:30-12:30 or 5-9 p.m. If you can sell call. Selling No. Calif. largest newspaper. 348-6677, 348-5588, 348-5755, Exp. pref. but not nec.

ADVERTISE Today! "Family Thrift Special." For Sale Items — Maximum $500.00. 9 times, 2 lines, only $7.00. Times, Post and North County Publications. Call: 348-4444, 589-1234, 369-1791.

221—Help Wanted

TELEPHONE, Service Cashier, Auto dealer, experience required, typing and 10 key add required. Jan, 347-5431.

TEMPORARY Employment thru Nov. Day shift. Proof reading/transcribing. Must have legible handwriting. Apply Personnel Office, 10 a.m.4 p.m., CCH Computax Corp., 1575 Adrian Rd., Burlingame. Equal Opportunity Employer.

TEMPORARY Full Time, kitch. help to work Wed. thru Sun., until Nov. 6. A pply at Marine World Personnel Ofc., Mon-Wed.

TEMPORARY
CERTIFIED
Temporary Personnel

928 RALSTON
BELMONT 595-2113
Adjacent Bayview Savings.
To serve you better ... Temporary job assignments in Belmont, San Carlos, Redwood City. All office skills needed immediately.

OPEN HOUSE
9 to 3 pm Mon.-Fri.
Stop by for free gift

TOOL and DIE MAKER, experienced only. Union scale. Schulze Mfg. Co., 50 Ingold Rd., Burlingame, 692-1944.

TRAINEE Warehouse $520
BEGINNERS GEM
Paul 573-3300 ROMARK Agency 1730 S Amphlett SM

TRAINEES
Printed circuit board mfr. needs full time people, will train for various positions, good co. benefits. Apply in person btwn. 8 and 10 am, Mon. thru Fri. Circuits Eleven, 941 Quarry Rd., Belmont.

TRUCK DRIVERS
LONG HAUL
Experienced or will train.

Handle Mayflower moves thruout the 48 contiguous states and most Canadian Provinces. Contracts are available to those who qualify thru our training and qualifying procedures. Become an owner/operator. Some of the qualifications: Over 21, financially capable, acceptable driving record. Man and wife teams encouraged.

Call Allen Puckett
1-800-428-1234
6 a.m. to 3 p.m.
Or write P.O. Box 107B
Indianapolis, Indiana 46206

AERO MAYFLOWER TRANSIT CO.
An equal opportunity co.

TYPESETTER 25 hrs. to become 40 hrs. Exp. in compugraphic or similar photo type setting equip. Familiar with type spec./ paste-up. Attn. to detail. Good pay for right person. Begin mid Oct. 347-3041. Roger.

TYPIST CLERK
$725-$775
Requires 50 wpm typing, knowledge of payroll procedures, proficiency in use of calculator, adding machine and ability to do math computations on continuing basis. Call 573-2252 for application and submit prior to 9/28/77 to Sam Trans, 400 So. El Camino Real, 4th Floor, San Mateo 94402

TYPIST for a San Carlos engineering office, exper. reqd. typing technical reports, some general office work. Call Mrs. Schmalz, 593-2125 aft. 9 am.

TYPIST temporary, part time, fast accurate typist. 1-5:30 pm. Report typing for busy consulting firm in Foster City. Affirmative Action, EOE. Call 573-8500 - Janis.

TYPIST to $8840. Like to type? Great oppty. w/large nat'l. co. Hurry! Call Eileen 347-2181 Grand Snelling & Snelling Agency, 4 W. 4th Ave., SM.

TYPISTS We need 5 typists with good speed and accuracy for upcoming project. TOD Temps, 520 El Camino, 9th Floor, SM. 347-7062

TYPISTS
(Clerks)
5 POSITIONS: Type 55 wpm. Varied skills. Long and short term assignments. Your own transportation necessary. Call us or come in and apply now.

MANPOWER
Temporary Services
480 S. Ellsworth
San Mateo 342-2700
equal oppty employer f/m/h

Utility Helper
$4.64 hr. Assembly bkgnd. helpful. Physically strong. Days.

SERV ALL
EMPLOYMENT AGENCY
1515 El Cam SM 349-8151
705 Vtrns Bl RC 365-3222
293 El Cam SB 589-0315

WAITER/Waitress, retirement home. Shift starts 7 a.m. Full and part time. Apply in person Park Towers, 700 Laurel Ave., San Mateo Mon. thru Fri. 11-4.

IF YOU HAVE A MUSICAL INSTRUMENT TO SELL, get fast results with a Classified Ad. Dial 348-4444, 589-1234; 369-1791.

221—Help Wanted

WAITRESS or Waiter, exper., start Oct.1, call 349-5030.

WAITRESS, M/F, dayshift, El Rancho Restaurant, Millbrae. 589-3973.

WAREHOUSE AND LABORERS
IMMEDIATE OPENINGS. Many temporary positions — all shifts and weekend work available. Your own transportation necessary. Call or come in and apply now.

MANPOWER
Temporary Services
480 S. Ellsworth
San Mateo 342-2700
equal oppty employer m/f/h

WAREHOUSE, full time, order packing, start $3 hr. Apply 1 to 4 p.m. Tues. and Wed. at rear of 460 Pt. San Bruno, loading dock # 3, So.S.F.

WAREHOUSE to $700
TAKE CHARGE
Paul 573-3300 Romark Agency 1730 S Amphlett SM

Warehouse/Driver
Need sharp person w/gd. fig. apt. to maintain inventory. Able to work min. supervision. Call Erica Collins 871-9755 GATEWAY Snelling & Snelling Agency, 435 Grand, SSF

WATCH REPAIRMAN
Lease or piece basis. Excellent working conditions. Contact Mr. Deems 349-3301.

WELDER Mig,Stick. Min 4 yr exp. Read prints.
Bruce Agency 347-1002
919 So. El Camino, S.M.

YOUNG PEOPLE
Earn good paycheck plus prizes and trips. Work evenings and Saturdays. No delivery, no collections. Great America all expense paid trip Oct. 9th. If you live in San Mateo or Redwood City east of El Camino. Call Mr. Bo, 343-2201. 2-7 pm.

231—Employment Wanted

HANDYPERSON Complete janitorial services, reliable, w/refs. 873-5651

Health + Home Care
Nurse Aides, Companions
For Elderly
Kind, dependable employees
Bonded and insured
MEYER CARE
Rdwd. City 365-7423 ext.4
Santa Clara 244-6571 ext. 8

HOUSECLEANING. $3.75 hr. References. 1 day min. Own trans. Call 584-8836.

NEED daywork, houseclean., Tues./ Weds., own transp., good refs. 586-0581.

NURSE, Pract., cert. seeks pos. live in, lits hsekpg., exp., refs. 589-7078

PLUMBER, over 20 yrs. exper. wants to stop commuting. Presently empl. All types of maint., heat and controls. Aft. 4:30, 345-6391.

TYPING in my Burlingame homz. Fast, accurate and neat. 347-7462

300—RECREATION

311—Child Care Services

DAY Care. My lic. home. F/T, P/T and drop in. 342-0284.

IS your child age 1 to 2-½ about to start daycare or full time babysitting? Call Stanford Research Proj. Lulu Valdez 497-1706.

LICENSED Child care Mon. thru Fri., my home, 2 yrs. and up. SSF 878-8966.

400—FOR SALE

411—Action Ads

ACTION ADS
$6.00 for 3 lines for 4 times, maximum total value $150. Advertise merchandise selling or wanted to buy, $150 or less total value. Multiple items accepted. Price of articles must be included in ad. Commercial ads not accepted. No refunds or cancellations.

BED Springs and Matt. Sofa 8', liv.rm. chr. 344-2333

DANISH "Egg" chair/foot stool $70. 348-1172.

DRAFTING table, 42x31, $65; Savage 30/30 rifle, w/case, $55. 348-7526

HEADBOARD, Medit., box spg., matt, dble. Exc. cond. $100. 341-4676.

MOTORCYCLE Wards 175, runs ok $150. 344-8577

TV 25-inch color. Good condition. $100/offer. Call 341-9608.

421—Antiques

ORIENTAL RUGS WANTED
Kashan, Sarouk, silk, others. Top $$. Best new Persian and other rugs available! Call Khrazi 347-1611.

ROUND 54 inch, oak ped. tbl., 4 lvs., 8 beaut. match. chrs. $1400. 343-8772.

UNIQUE French Baroque bdrm. suite. $10,000. 10 pc. din. rm. set, $7500. Other items avail. Shown by app't. 391-1050.

52 inch oak dining extension table w/2 leaves, $375. 349-1729.

431—Household Goods for Sale

ANTIQUE white BR set, 8 pc., canopy bed $400. 591-0917

BRASS BEDS. Wholesaler clearing overstock of first quality pure brass beds. For info, call 392-6734.

CARPET 51 sq. yds. Wool. Good cond. $175. 588-2090

IF YOU NEED SOME EXTRA MONEY, sell some extra things with Classified Ads. Dial 348-4444.

431—Household Goods for Sale

CHAIR sofa ottoman. Nr. nu. $400. 591-3362.

CHOICE PERSONAL PROPERTY
BARGAINS TO YOU
348-0285 1: pm- 9 pm
Tues. thru Thurs.
Gold, Chiffon draped double bed, ...Fruitwood Double headboard... Creative work table... Aquarium,/extras ...office back bar, 8 ft.... table lamps... French Prov. sideboard, ant. wht w/fruitwood top... Large plate glass mirror. Antique claw foot bathtub... Table, 6 chairs w/ cane seats. cradenza.

CLOCKS, mantel $150/wall $125. Chimes. 583-4802

COUCH, compctr.; tbl; chrs; infla. boat; ofc. equip; oil paintings 342-3399.

DESK Huge All wood. file drawer/$200. Refrig. Amana $125; Washsr/dryer Kenmore $150. TV console Zenith $75. Double waterbed, lamps, Phono turntable, stereo. More. 697-0912

DINETTE set, white formica, 4 chrs. $75. 697-7433.

DINING rm. set, hutch with glass doors, table, 4 chairs, early American $400. 583-3783, aft. 5 pm.

DOUBLE BED w/solid pine hdbd/fthd. Best ofr. $275. 343-4184.

DUNCAN Phyfe drop leaf table. Mhg. w/leaf. pad, glass top. 6 match chairs. 697-7380

DUNCAN PHYFE dining tbl. $180. Velvet king sz. hdbrd. $50. 342-1243.

IN house furn. sale, almost new suede couches, baker's racks, baby furn., much more. Priv. part. 349-3746.

KENMORE Refrig. 14 sq. ft. $95. 341-8114.

LIVING Rm. Set, Am. Provincial, Ethan Allen, Dr. set, 342-7437 aft. 3 pm.

MIRRORED wardrobe circa 1920, nice, reasonable 341-7987.

QUEEN sz. headboard, dbl. dresser, mirror $45. Set dishes $10. 697-8027.

RUG 12/15 yellow/orange $125. Din. set table, 4 chrs. $75. 347-1547 aft. 6.

SECTIONAL 4 pc. L shape, print, exc. cond. $1,175, offer. Lydia 592-5608

SERTA dble. bed, box sprg. matt. $100. 992-3829.

SOFA bed $100. 7 ft. sofa $175. Club chair/stool $125. 341-1289/343-9620

SOFA Danish, 8 ft. $175; matching chair, $85. Tables, lamps, 341-4087

SOFA, wing-back, $60. Console stereo, $40. 871-5237

SOFA, 2 Oriental-style/corner tbl., $300. 2 club chrs., $100 each. 583-6170 days

SOFABED $80; gas stove $60; Refrg. $10. 349-2045.

SOFABEDS/sofas. Closeouts. Fr. model homes. Fr. $169. Latest fabrics and styles. Over 175 in stock. Free delivery. 280 El Camino Real, San Bruno. 347-7040 7 days, 11-4; Wed., Fri. 'til 8

TAPPAN gas range won in game show, never used. Yellow. $375. 697-1505.

WASHER/dryer, $150. Maple bed/hdbd., $150. 588-7346

WEDGEWOOD gas range with griddle. Excellent condition $65. 342-4343

3 rooms: BR, Din. rm., liv. rm. + access. complete. 347-9535, 347-3144.

3 PC. BR set, twin beds, W'house refrig., sofa, lawnmower, etc., 349-1035.

4 Black Ithr. wrt. iron swiv., armrest bar or cntr. stools $65. ea. 342-3949.

7 ft. sofa from Sloans. Needs cleaning. $39. 574-9071.

8 ft. sofa, matching 5 ft. love seat. $250. 343-8143.

433—Household Goods Wanted

CASH for bulk hshld items, leftover garage sales, furn., appl., etc. 348-8487

Sell me your furniture
Antiques, appliances, etc. 697-2419, 863-3850.

436—Misc. Wanted

OLD Royal Doulton figurines wanted by collector. Call 254-0694.

OLD TOY TRAINS WANTED — Lionel, American Flyer. Will buy or trade. Call Bob 342-2001 anytime

437—Misc. for Sale

DESK Marble top. Executive style. 72x40. $700/best offer. 343-9478.

DINING Rm. set, 4 chrs., $150., magnavox stereo console, $125. 573-9275

DRYER, Penncrest gas, $65/ofr. Pool table, almost new, $75. 756-2962

HEADS Ford 289-360, Chevy, 327-260. Also 66 Ford 262 truck eng. 573-0337

WON $1660 trip anywhere on Creative World Tours. Will discount. Call 421-7755 during business hours.

OUTDOOR play equip., train tble, toboggan, bike, b/w TV, paint, Sc. Amer.- Nat. Geo. mags. 369-3588.

POOL table, exc. cond. All access. $450. 592-6504

ROCKWELL Porta-Plane mod. 4692, box, carbon blade, exc. cond. $165/ofr. 726-2880.

WEDDING dress, sz. 9 tall, beaut. lace w/match. veil, $150. 592-5972.

438—Bicycles

MAN'S Ten-spd. bicycle, Gitane, $100. 591-9585.

10 speed bikes, M/F, brand new. $160. 871-9641.

445—Cameras

TELE-ROLLEI, like new, $500. 726-2105.

451—Musical Instruments

BAND INSTRUMENT RENTAL
from $6 per month
Rent as long as you wish.
All rent applies
To Purchases

Piano Rentals
from $14 per month
rentals can apply
Spanish and Italian spoken
Use your B of A
or Master Charge

BRONSTEIN'S
31 years of service. Low overhead location. 363 Grand Ave., So. San Francisco. Mon. thru Sat. 9:30-6. 588-2502

CLARINET, like new $150. Call 345-1808.

CLARINET, Armstrong, perf. cond. $100. 592-3929

FENDER dual Showman amp. w/cab. $500. 592-6504.

FENDER Jag. Elec.$225/off. 574-2739, 341-7856.

GUILD, solid bass guitar, new case. Moving must sell. $450./best offr. 342-9967. Call wkdays aft. 7 pm.

GUITAR, '73 Fender telecaster w/case. $250. 697-7078

PEAVEY Base amp. 400 watts. $250. 755-0422.

RENT a quality Amp, P.A., Guitar, Bass, Elec. Piano. BRONSTEIN MUSIC, 363 Grand Ave., S.S.F. 588-2502.

TENNOR Sax $200, Alto $150. Clarinet $60. 366-0494

TROMBONE, Bundy, played 4 mos. $100. 342-6125.

TRUMPET Olds, like new. $100. 345-2490.

452—Musical Instruction

PIANO INSTRUCTION, exp. Qualified. Classical, popular. Pacifica, 355-6713

POPULAR Organ and Piano instruction in your home. Clarence Aberg 343-3766 or 796-3844.

454—Pianos/Organs

BABY GRAND like new delivered. Tuned in home. Only $1895. CARNES PIANO — ORGAN CO., 2951 El Camino Real, Palo Alto 328-3283

BALDWIN
Peninsula's
Only Authorized Dealer
Complete Selection
BALDWIN
PIANO & ORGAN CENTER
15 E. 4th Ave., San Mateo
348-2126 Daily 10 to 6
Mrs/Wed til 8, Sun 1 to 5

INSTANT CASH FOR
your idle Pianos. Call
KEN MORRIS 592-1200

LOWREY ORGANS
Close out on all '77 models. Example: Teenie Genie $788, CARNES PIANO & ORGAN CO., 2951 El Camino Real, PALO ALTO 328-3283

PIANO SPECIALS
New Story Clarke..... $1195
New Kincaid Console.... $995
Grand..... $1295
Spinet..... $595
Upright..... $495
WOLLMERS
1315 Burl. Ave. 343-2788

ORGAN SPECIALS
New Hammond* 9822M
Walnut.
List $1788 Spec. $1588

USED SPECIALS
Hammond T-500** $1988
Hammond Cougar* $1488
Hammond B3 w/spkr* $2888
Kimball 1190** $2188
Wurlitzer 605** $2788
Conn Spinet* $499
Back to School Specials on PIANOS-PIANOS-PIANOS

KEYBOARD, INC.
17-41st Ave.
**San Mateo 573-5322
2265 El Camino
*Palo Alto 329-1020

ORGAN, LOWERY TEENIE GENIE. 1 yr. old. Exc. cond. Best ofr. 952-4755

PIANO Everett, Spinet, cherry wood. Good cond. $750. Aft. 6, 592-3919.

PIANOS
NEW!! Story & Clark console $1195, NEW!! Hobart & Cable console $933, Sohmer Grand rebuilt/refinished $3895, Ivers & Pond upright reconditioned $995, Lehr mahogany upright reconditioned $649, Rumpus room special $195. ----MORE!!!

ORGANS
Hammond 8200 (New) $1995, Hammond Sounder $695, Yamaha E-3 console $1495, Lowrey TGS (New) SAVE. Hammond X5 portable $1795,----MORE!!!!
Piano rental $9.95 mo up.

KEN MORRIS
PIANO & ORGAN CO.
550 El Camino Real
Belmont 592-1200
(In the Lyon Building)

RENT A NEW PIANO
ONLY $15 per Month.
SHERMAN CLAY
HILLSDALE MALL
SAN MATEO 345-5443

RENT a piano. Reas. rate. Spinet — Upright — Grand. CARNES, 2951 El Camino, Palo Alto, 328-3283.

WE BUY Rent, sell, trade pianos, musical instruments. WOLLMERS, 1315 Burlingame Ave., Burl. 343-2788

15 UPRIGHT player pianos. Rolls included. From $1195. Also 1 only Reproducer in Oak. CARNES PIANO & ORGAN CO., 2951 El Camino Real, Palo Alto 328-3283

SHOP WITH WANT ADS

462—TV Rentals

RENT Zenith finest 19 inch Color TV, Cart, $25 mo. Delivered New! Call til 7. Millbrae TV 697-8303

463—CB Radios

CB radio and accessories. 40-channel. $115. 583-0305

REALISTIC 23-channel SSB. TRC-57. $200. 755-0227.

464—TV/Radio/Hi-Fi

BEAT RENT Buy New Zenith! Sony! GE! RCA! About $15 Mo. TeleCenter 341-5804.

GIANT SCREEN TV! Slightly used. Excellent picture. Must sell! 952-8219

NEW pr. JBL 36's, $225. Call 341-8127.

SONY COLOR. Cost + 10%. Cash and carry. Full factory warranty. Price without frills. TV Warehouse 697-8325

STEREO Akai M8 Crossfield. Heads, superb cond. $225. 592-4258.

STEREO, Silvertone console $150. Aft. 6 pm, 347-3380.

UP TO $100 TRADE IN! NEW Color TV! Zenith! RCA! GE! Sony! BEST PRICE GUAR! About $15 mo. Instant Credit! TeleCenter 19th/S. Norfolk, SM 341-5804

ZENITH color TV console, 24 in. $150. 591-0609.

23 INCH Color TV $150; Stereo am/fm console $135; Call 591-4202

471—Office Equipment

LARGE SELECTION of NEW and USED Office Equipment. RUSS SALES, 525 Bragato Road, Belmont. 591-3794.

NCR 395 accounting machine fully programmed for A/R; A/P; payroll, GL and reports. 495-3050

479—Appliances

DISHWASHER, Westinghse. Exc. cond. $110. 878-9585

GE BEST BUY SALE. Buy New Refrig.! Washer! Dshwshr.! Instant Credit! About $15 Mo. Best Price Guar. TRADE IN. TeleCenter Appl. 19th/S. Norfolk, SM. 341-5804.

GUARANTEED
Used appliances.
349-2190 23rd El Camino SM

MAGIC CHEF gas stove. As new. $200 322-1443.

VACUUM CLEANERS $15. Hoover, Eureka, Kirby. 148 W. 25th Ave., San Mateo 341-8218.

481—Pets/Livestock

BASSETT, AKC, fem. 1 yr. $150. Call 592-5578.

BRITTANY Spaniel, AKC. 6 mos. f. $50. 873-1739

BURLINGAME School of Dog Grooming. State approved career training. Fall classes. 343-7164, 343-4788.

DACHSHUNDS, miniature, black, 2 females, AKC. $200 ea. 871-0959.

DOBERMAN pups. 7 weeks. $50 and up. 756-9778.

FISH GROTTO Tanforan. We buy, sell, trade Tropical Fish. Most complete fish dept. in town. Daily spec. 589-9650.

FREE pup, Ckr, Ter. mix. 344-2260 aft. 5:30

FREE puppies. Ger. shep. mix. 589-4128.

LABRADOR mix, fem. 1-½ yrs. Also 1 puppy free, 349-5684.

LHASA AKC, M., 5 yrs. Needs yd. $35. 692-1852.

OAT Hay 1-500 Bales. $4.00 per bale. 728-5828.

PEKINGESE PUPS; tri-color fancy, black, silver and white, male. 8 wks., shots, $100. 366-6524.

PENINSULA SPAY CLINIC
440 Peninsula Ave., S.M.
Low cost spay and neuter program
Low cost pet vaccinations
General Surgery
Call 348-8022

POODLES, AKC, male, fem., 1 mo. $195. 349-3008.

QUARTER MARE 6 yrs. Rides, drives, jumps. $500. 328-5080 x44; 349-4229 PM.

SAMOYED male, 1 yr. old. AKC, $100. or offer, must sell. 583-2746.

ST. BERNARD 10 mo. F. AKC. $200. 755-0167 pm

485—Sport Goods

12-GAUGE Stevens Model 311. $80. 755-0227.

500—RENTALS

500—General

CROTTY & O'HALLORAN
1 bdrm. deluxe apt. on Parrott Dr., $315. Available Oct. 15th.
New luxury duplex. 3 bdrms., 2½ baths + dining room. $575 mo. 2 bdrms., 2½ baths, dining room. $495.
BEAUTIFUL COLONIAL. Close to 280. 5 bdrms., 3 baths, formal dining room + family room. $650 mo.
CROTTY & O'HALLORAN
349-5178

LOCKABLE garage $25 mo.
Large studio. Adults. $165
Large 1 BR apt. $200 mo.
W/S duplex $350.
Ward Anderson 347-8231
Realtors 407 So. "B" St., S.M.

NO FEE RENTALS
ROCHEX & ROCHEX 341-8231
1218 S. El Camino, S.M.

RENTALS, NO FEE!
BURLINGAME
Furnished studio $195
2 bdrm., $285
3 bdrm Triplex $375
SAN MATEO
1 bdrm furn. $235
2 bdrm duplex $335
AVR Realty 342-2073

Results With Want Ads

500—General

SOUTH S.F.
SOUTH S.F. Professional suite. Waiting room, 4 private offices. Janitor in entry and baths. Street and lobby entrance. $220 mo.

STORE — Brentwood shopping. 1370 sq. ft. will paint and carpet to suit. $350 mo.

ASSOCIATED Realty
583-1345

$435 FC 2 BR, 1½ bath
$475 SM 3 BR., 2 ba. furn.
THE STRAINS REALTORS
1101 S. El Camino SM
349-0224

We Specialize in Rentals
NO FEE
1 bdrm. apt..... $225
2 bdrm. duplex..... $295
2 bdrm. house..... $325
1 bdrm. duplex..... $250
Ofc. space 900 sq. ft..... $275
HILLSDALE REALTY
124 W. 25th Ave., 349-1431

501—Furn. Apartments

BELMONT Large 1 BR. apt. Stove, refrig., close to Carlmont Shopping Center. $190/mo. 593-1503

BURLINGAME Studios $220. up; 1 BRs $235. up. Close in, convenient to everything. 343-0289.

BURLINGAME BEAUTIFUL STUDIO FOR EMPLOYED PERSON. $180. 343-0333

REDWOOD CITY
YOU'RE AT HOME!...
in this award-winning all-adult complex. Large, fully furnished studios, complete with all electric kitchen, shag carpeting and attractive pool area. Sorry, no pets.

THE MONTICELLO
1235 Jefferson
365-0404
Professionally managed by R.Q. Zukin Corp.

S.M. VILLA D'ESTE
Completely furn. 1, 2 BR. Short term available. All utils., linens, dishes incl. Heated pool. Security Bldg. From $308-$330. 342-6622
112 N. Bayshore.

SAN BRUNO $210. Lge. 1 BR apt. View, carport. Adults. No pets, 583-5115

SAN CARLOS studio, AEK, Lge., quiet, dwntwn., mat. adult. 817 Walnut.

SAN MATEO Lge. furn. studio. W/w cpts, drps, AEK, no pets, $190. 574-1538.

SAN MATEO furn. 1 BR convenient loc. $235. 347-6406.

SAN MATEO. 2 and 3 BR from $240 unfurn. Purchase option or rental furniture avail.. Kids/pets O.K. 341-8296

SAN MATEO
KNIGHTS INN APTS
Furn. studio $185. up. Free util. Cpts; drps; carport, pool. Adults, no pets. 100 N Bayshore 347-7234

SO. SAN FRANCISCO Modern 3 rms. Nicely furnished. Heat, water, and garb. pd. Adults only. $175. 731 Airport Blvd., 877-9851.

502—Unfurn. Apartments

BELMONT lg. 1 BR, pool, nr. Carlmont shops. No pets. $215. 341-5495, 593-9732.

BELMONT very special 1 BR. $230. View, quiet, wooded. Elev., transportation. Older adult only, small pet. 591-7284

BELMONT 1 BDR. apt. Centrally located. Close to everything. $185. Mgr. 595-0178.

BELMONT 1 BR, AEK, cpts, drpes. Nr shops/transp. No pets. $195. 595-1256

BELMONT
ADULT LIVING
$50 REWARD
Occupants wanted - Our spacious luxury apts include self-cleaning ovens, dishwashers, laundry facilities, sauna, billiard room and a beautiful pool. No pets. For more information please call 592-7766. 9 a.m.-9 p.m. 625 Old County Rd.

BELMONT
CHILDREN WELCOME!
2 BR, AEK. Choice W/side location. Cpts, drps. Sorry, no pets. $250. 592-3426

BRISBANE good view, new apts. Studio; 1 BR, 2 BR. $200.-up. 387-2932 or nites 468-5519.

BURLINGAME
NORTHPARK
FANTASTIC studio, one and two bedroom apartments from $215.
SOCIAL CENTER
2 POOLS
TENNIS COURTS
From Bayshore take Broadway off-ramp. Turn left on Carolan. One block to Northpark. Phone. 342-2301.

BURLINGAME
ELEGANT and SECLUDED
Studio from $230
2 BR from $300
Luxury apts. w/dishwasher and disposal. Security bldg. Adults. No pets.
1411 El Camino 347-8672

BURLINGAME
NEW! ELEGANT! SPECIAL!
SECURITY BUILDING
BE THE FIRST to live in this attractive building with fireplace, AEK, outside decks, extra large 2 BR. $350. Adults only. Eves/wkends call 347-5172

BURLINGAME
Beautifully decorated 2 bdrm., 2 bath condo nr. shops. Adults, no pets. $450. 2 bdrm., 2 bath. Fireplace. Small pet OK. $475
AVR Realty 342-2073

BURLINGAME 2 BR, elevator, AEK, cpts, drps, no pets. $270. 343-6740 eve.

502—Unfurn. Apart

BURLINGAME. New. Spacious deluxe corner condo. 2 BR, 2 Baths. 2-car garage. $600.
ROCHEX & ROCHEX 341-8231
1218 S. El Camino, S.M.

BURLINGAME W/S immac. 2 BR, 2 bath, AEK, frplc., balcony, privacy

502—Unfurn. Apartments

SAN CARLOS deluxe. Most unique 3 BR, 2 bath, laund., AEK, pvt. yard, creek setting, many closets, bltins., encl. gar. 593-6011

SAN CARLOS 2 BR, $250 mo. AEK cpts, drps. Pool. No pets please Manager 592-4520

SAN CARLOS HILLS, deluxe, split level, 2 BR./2 ba., large decks, panoramic view. $375. 592-0363.

SAN CARLOS 2 bdrm., 2 bath, lanai, pool. AEK. $325. Call Bill Dixon 592-6222. Adults, no pets.

SAN CARLOS 1 BR. AEK, w/w carpets, drapes, carport. No pets, mature adults only. 591-0970 aft. 6

SAN CARLOS $175. West of El Cam. 1 BR, stv., refrig. 531 Chestnut, see apt 3, or call 334-2900, agent.

SAN CARLOS 1 BR w/view, pool. Adults, no pets. $240. 593-7461 aft. 5, or Sat.

SAN FRANCISCO elegant, 4 room flat. Castro and Market. No children or pets. $350/mo. 431-9584.

SAN MATEO 2 BR, 2 Ba.
Heated Pool and Sauna
Private Balcony
Gold Shag Carpet
White Brick Fireplace
All Electric Kitchen
242 GRAND BLVD.
347-1117
After 6 p.m. or weekends

SAN MATEO Hard to find. Hard to beat. 1 bdrm. Studio Circle "Garden Type" apt. Excel. loc. Quiet neighborhood. Call and see $255 mo.
WESTERN REALTY
348-0700

SAN MATEO Marina Ct. townhouse by the water, 3 BR, 1 ½ bath, Fenced in yard and patio. Gas included. 2 small children welcome. $310. 341-8454

SAN MATEO $210 to $325 For lease. Many attractive 1 to 3 bdrm units. to choose from. Some with 2 baths. Call to see! JANE POWELL Realtor 342-9204

SAN MATEO Park View Terrace. Studios, 1, 2 BR. Pool, tennis cts, secure. Adults. 1501 West Hillsdale. 574-1553.

SAN MATEO 1 bdrm loft AEK. Carpets, drapes, balcony. Security bldg. Pool Sauna. Lease. $300. Agent 347-9981

SAN MATEO 1 bdrm., Pool. Close to freeways/ transportation From $185. Manager 349-8985 before noon.

SAN MATEO spacious 1 BR., exc. loc., charming bldg. $250/mo. No pets please. 424 Williams Place. 342-3786, 348-0112.

SAN MATEO Mariners Island, view, 1 BR, condo, AEK, frpl., secured bldg., rec. ctr., pool, sauna, balcony, $280. 574-2464

SAN MATEO downtown location. 1 bdrm. Cpts., drps., stove, refrig. $235.
JOHNSON Realty 348-1111

SAN MATEO 1 bdrm., fireplace. $250 mo. Adults. No pets. Close in. Avail now. Donahue Realty 348-1541

SAN MATEO Extra lg. quiet 2 br., 1 ½ ba. townhouse. Big patio. New paint. $365. 344-0433, 343-5481.

SAN MATEO 1 BR. Convenient loc. recent redec. stov, refrig, cpts, drps. water, garb pd. No pet. adult. 573-1403

SAN MATEO walk to twn. QUIET, Gard. ct. bldg., AEK, IMMAC., 1 BR., balc. $225. Adults, no pets, 347-6596.

SAN MATEO 2 BR $245/3 BR from $260. Kids/pets o.k. Townhouse. 341-8296

SAN MATEO studio. New carpets, drapes. $170. 347-4830.

SAN MATEO Baywood 2 BR., cpt/drps; 2 ba. AEK, adults, no pets. 342-2964.

SAN MATEO, 417 Studio Cir. Immac. cheerful, cpts, drps. appl. adults. No pets. 1 BR $240. 347-3575.

SAN MATEO. Easy walk to downtown Burlingame. 2 BR., 1 Ba., living room has vaulted ceilings and FPL. $335.
Smith, Marlin & Riley, 344-1745 · Eves., Jean Canard 952-4518.

SAN MATEO. From $200. 1-2-3 BR, AEK, cpts., drpes., carports, laundry fac. Easy access to 101. 6 mo. lse. Child OK, no pets. 467 N. Idaho. Please call Rev. Freesemann 342-2998

SAN MATEO. Easy walk to downtown Burlingame. 2 bedrm., 1 bath, fireplace, large patio. $315. SMITH, MARLIN & RILEY, 344-1745; Eves. Jean Canaurd 952-4518.

SAN MATEO. 1 bedrm., AEK, refrig., carpets, drapes, huge deck. Laurelwood area. $255 mo. yr. lease. LANCER REALTY, 345-4858.

SAN MATEO
SECURITY BUILDING
ELEGANT EXTRA LARGE
2 BDRM., 2 BATH
STUDIO
AEK, W/W cpts., drps., Pool
157 Elm 342-5621

SAN MATEO

Unf 1 BR	$195
Furn 1 BR	$225
Unf 1 BR	$225
Unf 1 BR	$255
Unf 1 BR	$325
Unf 2 BR plex	$325
Unf 2 BR apt	$350

GEORGE T. CATOMER REALTORS
102 So. El Camino
SAN MATEO 342-9593

SAN MATEO 1 BR., AEK, cpts./drps. very quiet Elm St. Adults, No pets. $230. 342-0284. Avail 10-1

502—Unfurn. Apartments

SAN MATEO
CHILDREN WELCOME
2 BR town homes, $260.
3 BR town homes, $280.
Fresh paint, shag carpeting, and play ground. 2 kids any age ok, no pets please. Call Joann, 349-5888 VILLA DEL PRADO, 3347 La Selva

SAN MATEO. Studios from $205; Jr 1's from $215; 1 BR from $225. AEK, pool carpets, drapes. Adults, no pets. 3700 El Camino. 573-1500, 341-5216

SAN MATEO
HILLSDALE GARDENS
Townhouse/Apartments
30-acre garden creek setting
Studios, 1, 2 and 3 bdrms.
From $230 up
ALL UTILITIES INCLUDED
Heated Olympic swim. pool
Cable TV No pets
Walk to Hillsdale Shop. Mall
S.P. Depot and Greyhound
Office open Mon. thru Fri. 9-5
CALL FOR AVAILABILITY
3421 Edison Street
San Mateo 345-4852

SO. S.F. 406 Baden, studio. Refrig/Stove, $140. Close to shops. No child/pets. Inq. No. 2.

SOUTH S.F. 2 BR, AEK, w/w cpts., drps. Cable TV, water, garb. pd. Closed garage. Storage rm. No pets. Nr. town. $250 mo. 588-5368

SOUTH S.F. 3 BR, AEK. Garage w/ electric opener. $285 mo. 593-7871

503—Furn./Unfurn. Apts.

BURLINGAME
2 BR, 1 BR, Studio
AEK, cpts, drps, pool
1415 Floribunda 347-8137
1418 Bellevue 347-2987
If no answer 342-5621

FOSTER CITY Beach front studios, 1 and 2 BR. From $225-$370. Tennis, pool. Baywood Apts. 573-6242.

GRACIOUS LIVING
Now is the time to enjoy the luxury of living at the Peninsula's finest highrise complex.

A few spacious units are now available from $230 to $475.

BEL ARBOR
Davey Glen Road
(just off the El Camino)
Belmont
593-1492
Open daily 10-5

SAN MATEO
1 BEDROOM
AEK, cpts, drps, pool
1521 Lago 573-9470
If no answer 342-5621

THE TRADEWINDS, picturesque 1,2 bdrms., extra spacious, AEK, pools, saunas, gyms, rec room and more. 1110 Polynesia Dr. 349-3366

512—Unfurn. Duplexes/ Triplexes

BELMONT $195, plex, util. Also 2 BR. Twnhse., kids, garage. Also lg. 4 BR. home, kids, pets. Rental Exchange 364-7272 advance fee service.

BELMONT $250, 2 BR, fenced yard, nr. schools, shops. 593-3708

BELMONT 2 BR, 1 bath. Adults, no pets. $250. 593-8978 aft. 5 wkdays.

BRISBANE $135 studio, util. Also $195 lg. apt., kids, garage. Also lg. 2 BR., kids, garage, util. Rental Exchange, 364-7272, advance fee service.

BURLINGAME $175, lg. studio, util. Also $245, lg. apt., garage, dining rm. Also lg. 2 BR., 2 bath, frplc., util, AEK. Rental Exchange 364-7272. Advance fee service.

BURLINGAME Lg 1 ½ BR w/ frplc. Din rm. yard. Infant OK. no pets. 601 Ansel Rd, 342-4940, 343-0501

DALY CITY $165 lg. studio, util. Also $190 lg. apt., kids, pets. Also $255 lg. 2 BR., kids, garage, util. Also lg. 4 BR. hse., kids, pets, garage. Rental Exchange 364-7272 advance fee service.

FOSTER CITY. Dlx. 3 BR, 2½ ba. L.R. D.R. AEK. Frplc. Courtyard entrance. $460
GERMAIN REALTY
2321 S. El Camino Real, S.M.
574-0650

MENLO PARK. $135, cottage. Fruit trees. Also 2-BR. home, kids, pets. garage. Rental Exchange 364-7272 advance fee service.

MILLBRAE $180 lg. apt., garage. Also lg. 2 BR., fam rm., kids, garage. Also $350 lg. 3 BR., kids, util., garage. Rental Exchange 364-7272 advance fee service.

PACIFICA Lge. 2 Br, nr. ocean, priv. yard. AEK, $285 - $295. Call Real Property Sales, 347-9861; 344-8689.

PACIFICA $225 lg. 2 BR., kids, yard. Also $230 2 BR., kids, util. Also lg. 3 BR. home, kids, garage. Rental Exchange 364-7272 advance fee service.

PALO ALTO. $115. Lg. studio, util. Also $145 1 BR, util. Also $150 lg. cott., Kids, pets. Also $215, 2 BR, yard, util. Rental Exchange 364-7272 advance fee service.

REDWOOD CITY. $75 studio rm., util. Also $130 lg studio, util. Also $175 plex, garage, kids, util. Also $185 2 BR, kids negot. Also $225 lg. 2 BR, kids, util. Rental Exchange 364-7272 advance fee service

SAN BRUNO 456 N. San Anselmo 2 BR + family rm. Nice patio. $325. 583-4241

SAN BRUNO 2 BR, lge. bath, fenced yard. cpts., Indry. $250./mo. 581-1321.

SHOP WITH WANT ADS

512—Unfurn. Duplexes/ Triplexes

SAN BRUNO $245. 2 BR spacious, super dlx. AEK, cpts, drps, extra features. Adults only. No pets. 583-5115

SAN BRUNO. Lg studio, kids, util. Also $175 lg. 1-BR. Also $190 lg. apt., kids. Rental Exchange 364-7272 advance fee service

SAN BRUNO. $195 4-plex, kids, pets negot. Also $250 lg. 2-BR, kids, yard, garage. Rental Exchange 364-7272 advance fee service

SAN BRUNO. $230 lg. apt., kids, dining rm. Also $325, lg. 3-BR, 2 bath, kids, util. Rental Exchange 364-7272 advance fee service

SAN BRUNO. 2 BR, AEK. $300. Unique privacy. Adults only. 952-8960/871-8778.

SAN BRUNO. Lge. view 2 BR apt. $295. AEK, cpts., drps. Adults only. 871-4582

SAN CARLOS. $230 lg. apt., util. Also $240 lg. 2-BR kids, util. Also lg. 3 BR home, kids, yard, garage. Rental Exchange 364-7272 advance fee service

SAN MATEO Park. Finest duplex on Peninsula, built 1912. 2 BR, formal dining, lg. bright kitch., hardwood floors, lg. lot, prof. landscaped. $525. 717 Costa Rica 342-4141

SAN MATEO 2 BR. court cottage. Carpets, drapes, frplc, lockable gar. Nr. trans. $310. 347-9404

SAN MATEO Chalet. 1 BR AEK, woodsy yard, frplce. $295. 348-7070

SAN MATEO. $135 cottage, util. Also $160 lg. apt., util. Also $225 lg. cottage, pet, yard, util. Also $205 duplex, util. Also $245 lg. 2 BR twnhse, kids. Also $260 lg 3 BR, kids, pets. Rental Exchange 364-7272 advance fee service

SAN MATEO. 3 or 4 bdrms. This large Spanish duplex has remodelled kitchen, dining room, 3 bdrms. + den or 4 bdrms. Quiet neighborhood. $475. WALL STREET PROPERTIES 348-3181

SAN MATEO. 2 BR, attached gar. $275. 359-5540; 359-2598.

SAN MATEO. 3 or 4 bdrms. This large Spanish duplex has remodelled kitchen, dining room, 3 bdrms. + den or 4 bdrms. Quiet neighborhood. $475. WALL STREET PROPERTIES 348-3181

SAN MATEO Sunnybrae, cent. loc. lovely 2 BR, frplc, stove, w/w rugs, new decor. No pets. 593-3842, 573-5449

SOUTH S.F. $265. Lg. 2 BR Townhouse, kids. Also $285 lg. 3 BR, yard, garage. Also $325. Lg. 3 BR, kids, util. Rental Exchange 364-7272 advance fee service.

SOUTH S.F. Small 2 BR flat, Kids, yard. Also lg 4 BR home. Kids, garage. 2 baths. Rental Exchange 364-7272 advance fee service

SOUTH S.F. $165. Lg. 1 BR.,util. Also small 2 BR, kids, garage, util. Rental Exchange 364-7272 advance fee service

SOUTH S.F. 3 BR, 2 bath, AEK, cpts., drapes, pvt. garage. yard, View. $350 mo. 873-1187.

513—Townhouses/ Condominiums

BELMONT Brand New, Continentals Way in Belmont Hills. 3 BR, 2 ½ BA, pool, 1750 sq. ft. No pets. Prefer family. $500. Agent 593-6518.

BURLINGAME large 2 bdrm., 2 bath, AEK, Close to shops. $425. Ed Rogers, Realtor 697-1345.

DALY CITY. $275. 2 BR, AEK. T.H. w/w cpts., drps., patio. No pet. 994-1563

FOSTER CITY $495. 3 bdrm., 2½ bath Shell Cove Townhouse with many features such as AEK, refrig., fireplace, patio and more. Avail. Oct. 1. Pool, rec center, tennis.

SAXE
Foster City 349-8802

FOSTER CITY $550. "The Islands" Fabulous 2 bdrm., 2 bath "A" plan w/wide water view! Never lived in! Be the first to enjoy this great unit.

SAXE
Foster City 349-8802

FOSTER CITY $575. Unique 2 bdrm., 2 bath Island condo on the wide water! Fully furnished and perfect for travelling exec. or couple. Length of occupancy negot., as is move-in date. Inquire now and let's negotiate terms.

SAXE
Foster City 349-8802

FOSTER CITY. 3 BR, 2½ BA, FR, AEK, Winston Square townhouse, near pool and rec facility, washer/dryer. $435/mo.

RUPERT TAYLOR
R.E. Inc., Realtors 574-1541

FOSTER CITY TOWNHOUSE. Shell Cove 4 bedrms., 2½ baths, fireplace, double oven. Much, Much More. $570.
CALL 574-5770 NOW
THE REAL ESTATERS

FOSTER CITY: No Fee. You can live in The Islands. 2 bedroom, 1 bath, luxury condo with view of water. $575 mo. THE REAL ESTATERS 574-5770.

FOSTER CITY Super sharp townhouse. Great location. Close to pool and rec. center. 3 bdrms. 2 ½ baths, $445. FOSTER CITY REALTY 574-5155.

FOSTER CITY Townhouse Two master bdrms., 2 ½ baths, fireplace, 2 car gar. Auto door. $470. COCHRAN & CO 574-8444

Let Want Ads Help You

513—Townhouses

FOSTER CITY The Islands new 2 BR., 2 ba., frpl., Jenn-Air, Genie, pool, rec. cntr. $500. mo. Owner 573-1111 days, 851-1148 eves/wkends.

FOSTER CITY deluxe 4 BR, 2½ bath, newly painted, very clean. Pool/tennis. Kids/pets OK. Asking $530. Al Smith 348-0451; days 574-5825.

FOSTER CITY: Townhse $495 mo. 2 bedrms., plus den and office. 2 baths, carpets, drapes. All recreation facilities. Agent 348-3227.

FOSTER CITY New luxury waterfront condo. View. 3 bdrms., 2½ baths, family room, $750. Johnson Realty 348-1111.

FOSTER CITY 4 bdrm., 2½ bath Tennis, pool and beach. Avail. now! $525. MINKEY Assoc. 573-5900.

FOSTER CITY lovely top flr. condo. 2 BR., 2 ba. all amenities, $395. 349-8366.

REDWOOD CITY — 1 BR., 1 BA. condo — AEK — prime area — Sec. Bldg., pool, close to transp. $325/mo. — Agent Lillian, 364-1020 or Evenings 341-1774.

SAN MATEO Deck over water. Loads of glass. End unit. 2 BR., 2 ba., den. Breakfast rm. Ref., tennis, pool. Mariners Isle. $525. 341-2571.

SAN MATEO condo 2 BR., 2 ba., pool. $450. Call 873-2020.

SAN MATEO. 2 bdrms., 2 bath. $375 mo. 316 N. El Camino. Ask for Keith, H&H Realty, 349-2800.

SAN MATEO— Mariner's Island Lagoon living — 1 BR., 1 BA condo — swim pool — security bldg. AEK — Mariner's Isle, SM — $275/mo. — agent 364-1020 or Eve 574-1818.

VERY DELUXE 2 BR condo with pool, sauna, rec rooms and private yard. Full security. $475.
Smith, Marlin & Riley, 344-1745. Eves. Jean Canard 952-4518.

521—Furnished Houses

SAN MATEO, 1 BR rear cottage in quiet neighborhood. Prefer 1 adult, nr shops/depot. No pets. $250. 344-4490.

522—Unfurn. Houses

BELMONT EXECUTIVE 4 bdrm., 3 bath. Bay View, AEK. $620. BERGMAN & ASSOC. 574-1616

BELMONT $350. 3 BR, 1 bath, 2 car, stove, refrig. No pets. 752-6288

BELMONT 3 bdrm., 1 bath. Nr. shops. Fenced level yard. $395. 593-4025.

BELMONT 3 BR., 1 ba., stove, refrig. $395. mo. Call 593-0812 aft. 6 pm.

BELMONT 4 BR., 2 BA., view. Close to everything. $545. 593-1285; 341-5305 aft. 5.

BELMONT. New home, 3 bdrms., 2½ baths, 2-car garage. View. $650/mo. Vacant. #7 Ridgewood Ct. Ask for Keith, H&H Realty, 349-2800

BELMONT. 4 BR, 2½ BA, FR, AEK, Executive home, beautiful view of S.F. Bay. $650/mo.

RUPERT TAYLOR
R.E. Inc., Rltrs 574-1541

BURLINGAME
WESTSIDE. Large 4 bdrms. + includes gardener. $575. No pets.
AVR Realty 342-2073

BURLINGAME · MILLS ESTATE Executive home. 3 bdrms., 2 baths, family room, AEK. W/w carpets, drapes, fantastic view. $700 Ed Rogers Realtor 697-1345

BURLINGAME custom rancher. Drive by 832 Laurel. 2 BR. $425. Ace Realty 343-1889.

BURLINGAME Village. Lg. 2 BR., plus den. 1 ½ ba. Living room dining room. Cpts/drps, AEK. $460. 697-0597.

BURLINGAME $500, 2 bdrm, 1 ba, cpts, drps, AEK, refrig. Includes gardener. 573-1741, 692-4833.

BURLINGAME Close in. 9 rms. $500. 343-9224. Nr. everything.

BURLINGAME W/S, 3 BR. Form. Dr., Fam. Rm., AEK, $495. 347-1356

PACIFICA 3 BR. 1 BA. 2 car. gar. $350. 355-0110; 562-6430

DALY CITY 3 BR, 2 ½ ba., cul-de-sac, AEK. Available now. $465. 873-2621

EL GRANADA Hillside 4 BR., 2 ba. Country kit. Fam. rm., cath ceil., deck $475. 964-6278 eves/wkends.

FOSTER CITY Spacious 4 bdrms., 2 baths sep. dining room. Air cond. fam. rm. 2 car gar. Cul ds sac. $550. Solar energy heated pool. Small cabana. 4 bdrms., 2 baths. Family room. $595. 341-0620

FOSTER CITY: Only 1 Yr Young 3 Bdrm, 2 Ba Home, New Cpts/Drps/Appliances, Cathedral Ceil Living Rm, Pvt Patio, 2 Car Garage. $560/Mo. Must Rent. Agent 349-7611.

FOSTER CITY 3 bdrm., 2 bath, family room. Sharp. $525. Commonwealth Properties, 573-6211.

FOSTER CITY 4 BR. 2 ba. w/atrium, on cul-de-sac next to park $550. 349-3376

HALF MOON BAY $425. 4 br., 2 ba., F/R, Frplc., AEK. Fenced yd., child welcome. 359-0472 eves and wkends. 355-3312 days.

HILLSBOROUGH 16 room English Tudor, former governor's 2 acre estate. Furn. Includes gardener. $3,000 per mo. 1 mo. to 1 yr. lease.

WRIGHT & CO.
REALTORS
406 Primrose, Burl. 348-6789

READ Times Want Ads

522—Unfurn. Houses

HILLSBOROUGH SIX Bdrms., 5 Baths, Library, Formal D.R. $1,000 Mo. Agent. 347-9911.

HILLSBOROUGH 3 BR, studio, 2 ba, all applics., w/gard. Lease $650. 342-6415.

MILLBRAE 4 bdrms., 3 baths, family room, AEK. Fantastic view. $800 TASSOS Realty 589-9700

MILLBRAE 4 bdrm., 2 bath $525 mo. TASSOS REALTY 589-9700

MILLBRAE 4 BR., 2 ba. Millbrae Meadows. $650. mo. Ref. req. 824-6330.

MONTARA — 3 BR., 2 ba., fireplace, elec. gar. door, wooded setting, $395. lease. Century 21, Sunset Realty, 726-6346.

NO FEE RENTALS
Drive by—Then call
3024 San Juan-Belmont, $299
116 Quebec-San Mateo, 3BR, $385
1309 Newbridge, San Mateo, 3BR, $395
3602 Branson, San Mateo, 3BR, $395
1524 Norton, San Mateo, 3BR, $395
AGENT 348-1737

PACIFICA Lovely corner home with new carpet. Redecorated. Fireplace, stove, refrig. 3-1-2. $375. RPS Realty, 347-9861 or 344-8689.

PACIFICA Linda Mar. Sunny clean rancher, 3 BR, 1 BA, frplc, fenced yd., stv., refrg. Nr. schools/transp. Lse. $375. 347-6810.

PACIFICA $350 Nice home, 3 BR, 1 ba., frplc., lrg. yrd. BBQ 871-9448 eves.p

REDWOOD CITY 3 BR, 3 ba., w/w cpt., drapes, dishwasher, garden maint, util. pd., ½ blk. bus, shopping center., $400 mo. Seniors welcome. 325-0528.

REDWOOD CITY 3 BR, 2 bath, big liv. rm. and family rm., pool, pool table. Nice loc. $490 lease. Refs. 988 Haven. Eve or wkend. 573-6916

REDWOOD SHORES 4 bdrms., 2 baths, family room. Great shape. $525. Commonwealth Properties 573-6211

S.C. 953 HOLLY ST.
2 BR, 1 bath, frplc., lg. yard, huge garage. Pets OK. $375 mo. Drive by then call 595-0665 days, 349-4393 aft. 6.

SAN BRUNO 3 BR, 2 ba., in Crestmoor Park. AEK, dishwasher, fireplace, drapes. New paint and carpets. Lge. fam. kitchen, secluded patio. Dbl. garage. Children OK. $435. (408)379-1621, 384-6938.

SAN BRUNO 3 BR. 2 BA. W/W cpts. Frpl. drps., Refrig., stove, 2 car. $425 + 1stand last.
RYAN Realty 355-4391

SAN BRUNO 3 bdrms., 2 ½ baths, AEK. Panoramic view. Super clean! 2 car gar., $450 mo. Highsmith Realty 583-2732; 583-4241 eves.

SAN BRUNO 3 BR, 2 ba. Immac. Excell. Rollingwood loc. Children/pets considered. $450. Agt., 589-6330

SAN BRUNO 3 BR, 1 bath, 1-car gar., AEK, extra lge. rooms. 359-2815, 589-7458

SAN BRUNO 3 BR, 3 ba., fam. rm., AEK, Indry rm., drps, cpts. $400. 592-3210

SAN BRUNO. 3 BR, 2 ba., fam. rm, frplce, AEK. $495. 692-5666, 574-8230

SAN MATEO $485. Unusual 3 bdrm., 2 bath home on wide water w/its own boat dock. Lg. family room adjacent to a spacious kitchen. Avail. Oct. 1.
SAXE
Foster City 349-8802

SAN MATEO Sparkling clean 2 bdrms. Carpets, drapes. Fireplace. $380.
JOHN T. YOUNG
Eves 345-1230
H&H Realty 349-2800

SAN MATEO Two 3 bdrm homes Family Kitchen. Beamed Ceiling. Fireplace. New Carpets, Drapes, Stove and Refrigerator. One at $400 and one at $450. Broker. 348-3181.

SAN MATEO Fiesta Gardens, 3 BR, 2 BA, 2 car gar. cpts/drps, stove refrig. $450. 341-0895; 343-1652; 341-8716.

SAN MATEO VILLAGE. Bright and beautiful 3 BR. New built-in kitchen. Refrig. Lg. fam. rm., cpts., drps. Lease $425. Call owner 341-0787.

SAN MATEO Westside, 3 bdrms., 2 baths, $425. Agent Raquel 349-2707 Eves/wk ends.
H&H Realty 349-2800

SAN MATEO 3 bdrms. Nice westside locale. Rent or option to buy. $475. Drive by ... 411 Terrace Dr. Call Lou. WIDRIN & CO. 692-1592.

SAN MATEO 3 bdrms., 1 bath. Large fenced yard. Pets, children O.K. $400. Karen.
Ferem & Assoc. 342-1656

SAN MATEO W/S, 2 BR., cpts., drps., stove, refrigerator, yard. Close-in. Avail. Oct. $365/mo. 345-1345 aft. 5.

SAN MATEO 2 BR, stv, refrig., drps. Clean, nice nghbhd. $350. 348-7070, 347-2257, 969-4938

SAN MATEO SHOREVIEW 3 bdrms., 2 baths. Freshly painted in and out. Avail. now! $395. Agent 348-1810

SAN MATEO Westside 2 bdrm. $400. Agent Raquel 349-2707 Evss/Wk. ends.
H&H Realty 349-2800

SAN MATEO Shoreview. 3 BR, 1 Ba. Clean. Cpts., drps., stv., refrig. No pets. $375 mo. 347-9202

SAN MATEO SUNNYBRAE. 3 bdrm. New carpets, drapes. Near school. No pets. $425. AVR Realty 342-2073

522—Unfurn. Houses

SAN MATEO 3 bdrs., 2 car. Immaculate. $390. SUTCLIFFE Realty, 347-6606.

SAN MATEO 3 BR, 2 bath, lge. backyard. $410 mo. 343-3458 bet. 8 am-2 pm

SAN MATEO nice loc. 3 BR, 2 ba., new cpt. Exc. cond. $425. 341-6757 aft. 2

SAN MATEO 3 Br. house. S.M. Village. $375. mo. 574-4726, after 5.

SAN MATEO 3 BR., 1 ba., lge. yard, cpts., stove, $350. mo. 581-1321.

SAN MATEO Village, 3 BR., 1 ba., stove, drapes, carpets, 334 E. 40th Ave.

SAN MATEO westside, sharp, 2 BR., 2 car gar., cpts., drps. blt. in vac. 345-3443 aft. 5.

SAN MATEO. SHOREVIEW, super clean 3 Bdrm. home. W/w carpets, drapes, stove. $375 lease. NO PETS. LEDBETTER REALTY 349-5273

SAN MATEO. 3 BR, 2 ba. ranch. Refrig, drpes., gar. View. $475. 282-7815 eves.

SAN MATEO
HOUSE HUNTING?
See these 2 and 3 bdrm. beauties, Sunnybrae area. Lease — $395 and $435. JANE POWELL Realtor 342-9204.

SAN MATEO WESTSIDE:
CUTE
2 bedrm. plus studio plus hobby rm. $435. Bob or Anita, 574-1248 Owner/Agent.

SAN MATEO—2 bedrms., 1 ba., fenced yd., lanai, new w/w cpts. 1 yr. lease. Avail. 10-1. $385/mo.
DRIVE BY:
3814 Casanova Dr.
Agent, Ron Castle. 348-2031

SEE US FOR SELECTION
ALL CITIES
FROM $450/mo.
PEN-PAC
Realty Co., Inc.
591-8981 364-2660

SOUTH S.F. Westborough 3 BR; 2 ½ ba; 2 frplcs; auto gar. $425. 726-4384

SOUTH SF Westborough Greens, $475/mo. Exceptionally clean, 4 BR., 2 BA. townhouse, on cul-de-sac, AEK, unique exterior, must see. Call 589-9018, 873-9240.

2-3 Bdrm. homes available. All in move-in cond. $350-$400. Call 348-3899.

531—Rooms

BURLINGAME $100. ATTRACTIVE ROOM FOR EMPLOYED PERSON. 343-0333

CENTRAL Loc., S.M., share with 6 yg. men. Share kit. Ba., 1 vac. 591-9029

LARGE 2 room w/util. pvt. entr., shops, trans. $145. lg. rm. w/bath $85-$100 343-9611

ROOM for rent. References. Daly City. 756-0827, 824-1551.

SAN BRUNO, furn., kit. privil., dep., refs. $66.-$75. mo. 583-3387.

SAN MATEO
SLEEPING room. Weekly room service. $95 per mo. 347-2001; 349-2178.

VERY attr. front rm; sep. ent. Pvt. home, ex. SM loc. Empl. quiet non-smoker, 345-9186

$25.20 A WEEK
Lge, clean rms. Burl. Hotel, 287 Lorton. 348-9851.

536—Residential Care

LIVE like in your home. 24-hr. care lic. for amb. S.M. area. 345-8783, 347-7909.

537—Hotel/Motel Rooms

MILLBRAE HOTEL
kitchens. Maid service. ily/weekly/monthly. El Camino. 588-1048

MAID SERVICE, TV, 24 hr. PBX, Some kit. $40 up.
CASA MATEO INN
350 No. Bayshore 344-6376

ROOMS w/kitch., waterbeds, horse racers welcome. Hollywood Motel 344-7158.

$23.00 WEEK AND UP. Clean rooms/maid service. METROPOLITAN HOTEL. So. San Francisco 877-9975

553—Resort Rentals

BAJA, ocean front home, fully furn., nr. Rosarito Beach, 2 BR, 2 baths, club house/pool, jacuzzi, sauna, tennis. 826-8644

SOUTH TAHOE. Dlx. newer chalet. Furnnished, frplc., pool, view deck. $175wk. 664-2771.

561—For Rent/Share

BELMONT Hills. Lg. beaut. house. Vw, AEK, own room. Female to share. 591-6875.

EXECUTIVE waterfront, spacious, elegant, quiet or professional person. $175. 349-1510

FEMALE to share 2 BR house Redwood City. Oct. 1. $150. dep. $150. mo. ½ util. 366-5807 aft. 6.

HOUSE to share, Belmont, immed. avail. $135 mo. + util. Fem only. 948-3550.

ROOM board and laundry in private home. 344-6418.

ROOMMATE M/F or cple. wanted to share house in S.C. $150. 948-4355

SAN BRUNO share home. $150. Util. pd. Morns. 6-10; eves. aft. 10. 873-8919.

SPACIOUS townhouse, all amen., traveler pref. $175. 342-1243, 881-4677.

WOMAN w/1 child will share w/same 3 BR. home. Mariners Is., S.M. 345-5415.

SHOP WITH WANT ADS

561—For Rent/Share

WORKING female share home with same. $110/mo. References, non-smoker or drinker. Call eves. 344-7771.

581—Stores/Offices

ASSIGNMENT OF LEASE
FOSTER CITY Prime location. 1350 sq. ft. Less than 50¢ per sq. Ft., For details, call Minkey Assoc. 573-5900.

BEL MATEO SHOPPING CENTER
SAN MATEO STORES
635-856-1200-2100 sq. ft. Near Longs Drugs, Petrini's market. NEEDED: shoes, pants, dresses, sporting goods.
LAURELWOOD STORE
1140 sq. ft.
CARSTENS REALTY 349-0431

BURLINGAME. Approx. 600 sq. ft. of deluxe office space. 3rd floor of Crocker Bank Bldg. All utilities and janitorial supplied. $390 a month. Smith, Marlin & Riley, 344-1745, Eves. — Jean Canard 952-4518.

BURLINGAME prime airport location, 1600 sq. ft. executive office space on 1st. floor, carpeted and draped. Air cond. and fully serviced. 60¢ sq. ft. 899 Cowan Rd., 697-8074

COMMERCIAL store. 400 sq. ft. on El Camino, San Carlos. $350. 592-7133

DOWNTOWN BURLINGAME. Attractive exec office space across street from main Post Office. Air cond., carpet, drapes. $110-$245. 251 Park Road. Clay Herman Realtor, 342-1141

LAW offices. South San Francisco. All facilities furnished. Call 588-4944.

LAW OFFICES, SSF, mod. bldg. all facilities furn. nr. Cthse, pking. 588-4944.

MODERN OFFICES
1143 Crane St. Menlo Pk. Suitable for Law, CPA, Factory Rep, Real Estate, Insurance. 140 to 2775 sq ft. $100. Up! Owner Agent 253-5499 or Eves 257-7368

PLUSH OFFICES
PRESTIGE BLDG. 2389 Sq. Ft. and 1289 Sq. Ft. Excellent maint. w/owner occupant, close to airport & Hwy. 101. Burlingame — UNLIMITED PARKING.
H. KENT ATWATER
REALTOR—MLS
1451 Burlingame Ave., Burl.
343-3656

PRIME, prime retail, 4200-5600 sq ft. 50 ft. El Camino frontage. Perfect appliance/furniture store. 348-7070
THE HOUSING GUILD

PROFESSIONAL Offices. San Carlos location. Air cond. $125 mo.lease. DEL GARGA/TUTTLE 593-7871

SAN MATEO store, new bldg., parking. $220. 348-4392 or 341-4490, ask for Steve.

SAN MATEO
ATTORNEY SUITES
Downtown San Mateo
Newly painted. Library shelves included. Approx. 1740 sq. ft.
DENTAL OFFICE
Downtown San Mateo
Newly painted. New rugs. Air conditioning with 3 Treatment Rooms.
MEDICAL ENGR. AND LEGAL OFFICES
FOR LEASE
On South El Camino
Downtown San Mateo
RETAIL STORE
Approx. 800 sq. ft. $250 mo.
All utilities paid.
Call for appointment to show.
GEORGE T. CATOMER REALTOR
102 S. El Camino Real
SAN MATEO 342-9593

SAN MATEO
DRIVE BY
235 E. 3rd Ave.
Suite 214
3 Rooms—$150
NEAR B STREET. Across from Bank of America, vacant!! Redecorated.
TOWN & COUNTRY REALTY
BURLINGAME 344-5701

1250-3540 sq. ft., S.M. store/office, 25th/El Camino. Can be divided. 569-3817

583—Ind./Comm. Prop.

BURLINGAME $25,000 unit., One 1 BR., 10 studios prime cond., Rollins Rd., Richard Lane, Brkr. 327-1010

BURLINGAME office, 1330 sq. ft., Whse, 300-876 sq. ft. $475/mo. 344-9159

WAREHOUSE Belmont Old County Road 5640 sq. ft. 5400 sq. ft. $900. 349-2172, 344-4056.

600—FINANCIAL

611—Bus. Opportunities

CARD, GIFT
and party shop
Excellent location Marlin Cove Shopping Center, Foster City. $25,000.
FOSTER CITY REALTY
574-5155

BAR & RESTAURANT
3000 sq. ft. Modern facilities, including banquet rm. Mr. DeMoss.
THE PROPERTY GUILD
364-0311 368-5646 eves.

VENDING machine full line businesses, S.M. area. $75,000 gross sales, 6 hrs. daily, truck incl. $45,000. Also, other business gross sales $25,000., 2 hrs. daily. $15,000. 345-1751

BODY SHOP
Ready to operate. Auto repair shop dntn. San Mateo. Priced to sell. Agent, 934-1800. Walnut Country Realty

Rest home/Prime Penin
45 GUEST. No Vac. Seller fin. Must see. Have others 6 to 100 bed. Write agent Bx 207, Rdwd City. 369-6990

CARPET, upholstery cleaning, Servicemaster franchise. Peninsula since '60. Fully equipped incl. van, supplies. 364-1759 aft. 5.

☆ LIQUOR LICENSE ☆
SAN MATEO ON-SALE
COCKTAILS $48,900
Harv (213) 272-4249

702—Income Investment

TRIPLEX
Small income property with high profit potential. $76,000.
John T. Young
Eves 345-1230
H&H Realty 349-2800

S.F. DUPLEX
One unit 2 bdrms., 1 bath other unit 1 bdrm., 1 bath. Call to inspsct. $69,950
GERMAIN REALTY
2321 S. El Camino Real, S.M.
574-0650

SAN MATEO DUPLEX
Two 2 bdrm., 1 bath . One unit remodeled kitchen. Both separate garages - upstairs bedrooms. $122,500.
WALL STREET PROPERTIES
348-3181

DOWNTOWN
Redwood City. 4,000 sq. ft. Comm'l bldg on 65,000 sq. ft. lot. Tenant to stay minimum of 6 mos. $89,500.
GOLDEN STATE REALTY
342-3020

GARDEN APARTMENTS
85 units. Westside. Redwood City. Adult complex, pool, parking for 120. Principals only. $2,450,000.
OXFORD REALTY
574-8142

PRIDE OF OWNERSHIP
6 units on Broadway. Downtown Millbrae. What else can we say?
CALL 871-0430 NOW
THE REAL ESTATERS

DUPLEX
2 Bdrm - Bath
1 Bdrm - 1 Bath
Perfect starter investment or in-law arrangement. Price to sell at $129,500. C-21 Renner 342-8191.

FOR FIRST INVESTOR
Two 1-Br. Bungalow DUPLEX on tree-lined street in Burlingame. Private yards, 2-car garage, workshop. $89,900. Bergman & Assoc., Rltrs. 574-1616

HOME + INCOME
Quaint 2 bdrm. Owner's Unit, with Detached Apt. Asking $65,000
D. Ghilarducci — 348-3181
WALL STREET PROPERTIES

IDEAL OFFICE STORE BLDG.
950 sq. ft. Best San Carlos location. Attractive and convenient. 592-4900

21 UNITS
$484,750 Gross $52,140
RAYBOULD & BARTLETT
344-6868

HARD TO FIND
30 DELUXE APTS
Foster City 5 yrs old. $925,000. Agt. 341-9923

REDWOOD CITY downtown. 2 adjacent houses R-5. $55,500 each. DeLong Properties 342-5511.

YOU ARE KIDDING!
3 units in Millbrae, and only $97,280. For information on this and many more, call CROWN ESTATES 692-4710

SAN MATEO 4 units. One 3 bdrms., three 1 bdrms., enclosed yard. Corner. Only $159,950. Red Carpet 572-1111, 342-4232.

Investment Counseling
Woodside Financial Corp., Professional Real Estate Corp. 365-8710.

BURLINGAME 4-plex, 2 BR units, good location, low maint. bldg. Principals only. $222,950. 343-0692

703—Real Estate Wanted

WHY LIST! I will BUY your Property for ALL CASH! Regardless of Condition or Location. Call for FREE confidential Appraisal, No Obligation! ASK for Mr. RENNER. Realtors Since 1939. 342-8191.

HOMEOWNERS
CALL US for a friendly no pressure answer to any Real Estate question.
FIRESIDE HOMES Realtors
SAN MATEO 341-2929

WANTED 20 UNITS MOL
Pride of ownership. Good location. Price open. Call E. Landon or Joe Pausner. SELECT PROPERTY, Realtors. 349-1428

WANTED HOMES in San Mateo County! Free appraisal. Cash. No obligation. PANTANO REALTY, Jack Hickey, 574-8050

705—Condos/Twnhses

PARK PLAZA TOWERS
CONDOMINIUM, BURLINGAME — Best of Both Lives! Live in peaceful solitude or turn to multi-activity center in this 2 BR., 2 BA. condo. in a quality high-rise bldg. near downtown. Lu. tries include LR., DR., breakfast area, den w/wet bar, AEK w/trash masher +, and complete security. $165,000.

MILLBRAE HEIGHTS
This deluxe two bedroom, two bath, westside condo offers you everything you want. Fantastic views, pool, sauna, recreation room, patio, fireplace, luxury carpeting and covered parking. Investors take note! It won't last long at $69,950.
Brokerage/America
574-1200

IF SPORTS ARE NOT YOUR FIELD, sell unused equipment quickly with a Classified Ad. 348-4444.

705—Condos/Twnhses

$65,000 Burlingame
Close to Broadway
COOPERATIVE apt. 2 bdrms., 2 baths, den, carpets, drapes. All-electric kitchen, refrigerator included.
AVR Realty 342-2073

SAN MATEO Deck over water. Loads of glass. End unit w/priv. entrance. 2 BR, 2 ba., den. Lg. breakfast rm. Tennis, pool. Mariner's Isle. $104,950. (Will take 2nd) 574-8300.

709—Mobile Homes

1 BEDRM., 1 ba, 12x50 w/expando and bonus room in El Granada Park, Adult Section. Only $8,950. Call
ACCENT HOMES 726-5503

FOR sale by owner, double wide, 2 BR, 2 BA. In family section. Exc. cond. $19,500. 728-7494.

710—Real Estate General

FOSTER CITY
VACANT
FOR SALE BY OWNER
Moving out of town immed.
Location! Location!
$68,900
Won't last. Won't last. Make offer. Below reproduction cost.
✔ Seller will pay all closing costs.
✔ Close to escrow in 45 days or as soon as possible.
✔ 2 lg. BR, 2 full baths, lg. entry, kitch. includes refrig., dishwasher, garbage compactor, self-cleaning oven and range, space for washer, dryer.
✔ One of Centex finest quality constructed condos.
✔ Across street from propsed deep water marina.
✔ All amenities incl. club house, pool, sauna, tennis courts and RV storage.
✔ 200 deg. view.
✔ New paint, carpets just cleaned.
✔ Much, much open space.
Drive by 1081 Beach Park Blvd., unit 101, first floor, corner of Foster City Blvd. and Beach Park Blvd. Owner would like to sell as soon as possible so don't hesitate to phone anytime for appt.
343-6350
OPEN SAT/SUN. 1-5
Principals only. Owner/agt.

EXACTLY RIGHT
for the large family. 4 Brs., 3 baths, formal dining room, large family room. New carpeting and vinyl floors. Fenced Sunset pool with diving board and slide. Finnish sauna. Play yard with trees. Close to park. All of this on a cul-de-sac. $129,950

SPACIOUS
EXECUTIVE HOME
with the charm and warmth of used brick. Located in a demand area with the convenience of all schools. Beautifully carpeted. Large cheery kitchen with built-in BBQ. 3 Br., 2 baths. Lovely rear yard and patio off panelled family room. $154,500

SHELTERING BIRCH
and lighted meandering decks are an invitation to explore the many amenities of this much loved 3 Br. home. Picture yourself entertaining on the windfree private deck off your large gourmet family kitchen. A superb location. $89,950

WATER VIEW!
Freshly decorated, custom drapes. Ground floor 2 Br., 2 bath, condo. All recreation facilities. $74,950
SCHRAM ASSOC.
REALTORS
119 W. 25th Av. SM
345-3521

EASY LIVING
Immaculate 2 bdrm., 1½ bath townhouse with view from deck. Our exclusive at $64,900.
CALL 574-5770 NOW
THE REAL ESTATERS
Sales and Mgmt. Openings

STARTER
2 bdrms., freshly painted in and out. Nice yard, has several fruit trees, Electric garage door + rotor antennae. Call now on this exclusive listing. Only $67,950.
GORDON McLEOD, Realtor
349-1282

ELEGANT!
Four BR, 2 BA, spacious AEK to step down family room w/floor to ceiling fireplace opens to massive H & F pool, cabana site, executive style entertaining in formal dining. $119,950.
RUPERT TAYLOR
R.E.,Inc.,Rltrs. 574-1541

TRI-LEVEL SPANISH SPLENDOR
Five massive BR, 3 BA, family room w/wet bar — 2 fireplaces, VIEW, absolutely spectacular. $159,990.
RUPERT TAYLOR
R.E.,Inc.Rltrs. 574-1541

Sell musical instruments with a Times Want Ad!

710—Real Estate General

A NEW WAY OF LIFE!!!
New two story 2 BR, Jenn-Air AEK, formal dining, accented by massive vaulted ceilings, pool — pick your own interiors. From $85,950.
RUPERT TAYLOR
R.E.,Inc.Rltrs. 574-1541

POT O' GOLD
Discover your Treasure Chest w/2 Fantastic Bdrms., sep. Formal Dining, Unique Blt-ins, Living Rm., Country-Size Kitch. w/Sunny Brkfst. Rm. Exclnt. Area. MUST SELL!! $71,000

SOUNDS OF SILENCE
Peace and Tranquility surround this Mini-Maintenance 3 Bdrm., 2 Bath Luxury Unit, Park-like settings. Modern AEK w/Brkfst. Area, ideal Guest/Teenager Qtrs. Storage Facilities. Exclnt Location. $81,950

SEX APPEAL
Excite your inner-senses over this "Sin"tillating 3 Bdrm., 2 Bath, 3½ yrs. young Rancher, Many Upgrades, Custom Draperies and Wallpapers, Mirrored Wardrobe Master Suite, Super Family Rm., AEK, Prof. Lndscpd. grounds. Only $116,500.

BLUE RIBBON SPECIAL
Win First Prize for 3 Bdrms., 2½ Baths, Redwood and Brick Exterior, Rich Mahogany Living Rm., Light and Airy Kitch. w/Eating Area, Great Family Rm., Super Bay View, 2-Car Garage. All situated in a Prime Mid-Penin. Location. $139,950
BULLOCK & YOUNG, Realtors
234 9th Ave., S.M. 349-7611

READ Times Want Ads — get the bargains.

710—Real Estate General

$59,950!!!
Nestled under towering Oaks! Brand new Kitchen, formal dining room, huge lot plus beautiful stone fireplace. Just listed and priced to sell fast!!!
CENTURY 21
COVENTRY REALTY
346 El Camino, San Carlos
591-7363

ARE YOU AWARE?????
that
D-A-V-I-S REALTY
GUARANTEES the sale of your present home and gives an equity advance for you to purchase your future home.
For more information call
Tom Chigas 347-9911

DO YOU WANT THE BEST HERE IT IS A Kay Biarritz 4 bedroom, 3 bath home. AEK, upgraded carpets, lanai, patio, and an above ground pool. $129,950.

HERE IS ONE OF THE BEST FOR ITS PRICE a 3 bedroom, 1 bath home. built-ins, fireplace, treehouse. Anthony Swim Pool. $86,000.

A LOT OF LIVABILITY in this 3 bedroom, 2 bath home, built-ins, combination Living room dining room, fireplace, large family down. Extra large lot. $89,950.

ALL YOU HAVE TO DO IS MOVE IN this 3 bedroom, 1 bath home, Newly painted inside and out. On a full size lot. $70,750.

D-A-V-I-S REALTY
347-9911
9 Offices to Serve You

DISPLAY CLASSIFIED 710—REAL ESTATE GENERAL

BELMONT

WOODLAND VIEWS!...$110,000
To settle an Estate: 3 BR., 2 bath Family Home. REC ROOM, decks. Submit your bid!

ULTRA TOWNHOUSE .$120,000
SPACIOUS, BRAND NEW, and very Chic! DRAMATIC staircase to 3 BR. Dining and Family rooms, wet bar. Canyon Vistas.

UNDER THE OAKS.....$134,500
ELEGANT Custom Contemporary. Two levels with 4 BR., 2½ baths, Formal dining, DREAM KITCHEN, Super Family Room. PERFECT!

SAN CARLOS

LIGHT & AIRY! $84,500
EXCEPTIONALLY WELL DECORATED Condominium. 3 BR. 2½ baths. mirrored dining. TENNIS & POOL for keeping trim.

COUNTRY CORNER.....$94,500
JUST MOMENTS FROM TOWN! Quiet, sunny and very natural. 3 BR. 2½ baths. Secluded patio. LOVELY VIEWS.

A YOUNGSTER.....$124,950
ONLY A YEAR OLD! Transferred owners have left this 4 BR, 2½ bath Beauty in top shape. Cathedral Ceilings, decks, Pool site.

TRANQUILITY!.....$158,950
VISIONS OF LUSH GREENERY from every window! Unique Country Ranch. 3 BR., 2 baths. DRAMATIC beam & glass living room. VERY PANORAMIC!!

WRIGHT & CO REALTORS

530 El Camino, S.C. 593-7815
Alameda at Jefferson, R.C. 365-5120

DISPLAY CLASSIFIED 710—REAL ESTATE GENERAL

Rupert Taylor Real Estate Inc.

SPANISH SPLENDOR
CHARMER in S.C. hills. 3 BDRMS., 2 BATHS, separate LARGE dining room, VIEW, large family kitchen, two patios, laundry rm. with lots of storage. 1-YR. WARRANTY INCL. OUR EXCLUSIVE $97,950.

DECENT EXPOSURE
to the lush green hillside from one of the two expansive wood decks — this is only one of the many amenities of this super four bedroom split-level exciting home. Other attributes include a bright, sunny kitchen with built-in appliances, a formal dining room, 2½ baths, Genie garage opener, intercom system and many others. This home, complete with a one-year AHS Warranty, is Our Exclusive at $132,500.

POOL LIVING
Enjoy climate perfect living in this 3 bedroom, 2 bath, quiet street rancher sporting a magnificent pool with jacuzzi, game room, exquisite mirrored walled living room with fireplace, spacious family kitchen with all conveniences. Fantastic family living with that special California flair! Our Exclusive. $98,800.

INNOVATION AMONGST THE GNARLED OAKS
View decks from every room embrace this glass sheathed 4 bedrm., 2.5 lavish baths, wood cabinetry, tile countered VIEW KITCHEN — Capture the city lights or dream by the massive fireplace living room, formal chandeliered dining — entertaining made easy in this magnum family room — contemporary nearly new custom Westside home. AHS Warranty. Our Exclusive. $135,000.

SAN MATEO 348-2031 | BELMONT 591-5531 | SAN CARLOS 592-9360 | BURLINGAME 347-9981
We Have Other Offices In:
Half Moon Bay, Redwood City, Palo Alto, Foster City

710—Real Estate General

BRIGHT & SUNNY
3 BR, 2 BA home in move-in condition. AE Fam. Kit., Redwood Deck and Patio. Best buy. $90,500

FAMILY WINNER
2056 Brittan
San Carlos
3 BR, 2¼ BA Charmer, Lanai Liv., low maint. bkyd. Super loc. Close to schools. Drive by ONLY — DO NOT disturb occupant. $88,250

VIEW—VIEW—VIEW
This beautiful Mills Estate Rancher has view of S.F. Bay and Airport, 4 plus BR, 2½ BA, beamed F.R. w/mirrored wet bar and B.B.Q. Sep. D.R. professionally decorated, H&F pool and many amenities. $187,500
BERGMAN & ASSOC.
RLTRS.
574-1616

CALL TO SEE:
3200 sq. ft. of living space on 1/3 acre lot —2 levels — 5 bd — 2½ baths and family room, 2 fireplaces and circular decking. Ideal for in-law or 2 family. Dramatic architecture — $187,500 — Sherwood Dr.

INEXPENSIVE LIVING — 3 bd — 1 bath — carport & storage. Many extras. No exterior maintenance. $14,950 cash down & low monthly payments includes PITI. Marina Gardens.

JUST REDUCED to $104,950. 2 level — 4 bd, 3 bath plus den. Fireplace — View unlimited. Oddstad Blvd — Pacifica by the Ocean.
ERA
HARVARD PROP.
RLTRS 2067 El Camino, SM
349-7422

FIGURE CONSCIOUS?
Are today's prices weighing you down? Here's a 4 BR., 2½ BA., two-story home, perfectly maintained, for just $112,000! All-elec. country kitch. w/bar and Fam. Rm. open to patio, sep. DR. Completely finished 2 car gar. Balcony, beam ceilings and handsome ironwork add Mediterranean flavor. Delightful community!
AUGUST ASSOCIATES
RLTRS. 345-5721 24 hrs.
1200 S. EL CAMINO, S.M.

VIEW
2826 Arguello
Mills Estates
If you are looking for a home w/3 gigantic BR's, lots of storage. AEK. Inside laundry and a swimming pool. You have found it. A real buy at $175,000.
VALLEY
1881 El Camino, Burl.
697-4017

FOSTER CITY Sharp condo. 2 BR, 2 bath, pool, tennis, full security. $72,500.

SAN MATEO. Potential fixer-upper. 3 + BR, 2 baths, lge. fam. rm. $72,950.

MILLBRAE. New custom-built 4 BR, 2½ bath, Fam. rm., 2 decks, rustic setting yet close to all conveniences. View. $179,950.
MUELLER ESTATES
REALTOR 692-5666

HONEYMOON COTTAGE. Clean and fresh like an Autumn morn, this immaculate two bedrom is a dream house come true, totally sheltered from everything but the sun and a view of the surrounding hills, in move-in condition, and at $85,500, this is one sweet dream. AHS Warranty. Our Exclusive.
RUPERT TAYLOR
R.E.Inc.Rltrs. 347-9981

ADVERTISE Today! "Family Thrift Special." For Sale Items — Maximum $500.00. 9 times, 2 lines, only $7.00. Times, Post and North County Publications. Call: 348-4444, 589-1234,

710—Real Estate General

MINIATURE ESTATE
on almost 1/4 acre with wishing well, terraces, paths, rock walls, view, oaks and pines. Expandable Spanish style home with 2 bdrms, cathedral ceiling living room with stone fireplace, separate dining room. Beautiful hardwood floors and new forced air heat. Updated kitchen with tiled counter tops and floor + breakfast room. You've got to see this home! Call now! $89,500.

FRENCH STYLE COLONIAL
home in San Mateo's prime Aragon neighborhood with best schools nearby. Cathedral ceiling living room with artisan tiled fireplace and hardwood parquet floors. 12 to 16 guest dining room. Remodelled kichen with twin GE self cleaning ovens and breakfast room. 3 large bdrms., 2½ baths, beamed ceiling family room. Separate laundry and storage rooms + 2 car garage. See this fine home today! $152,950

CAUCHI REALTY
Jerry Cauchi, Realtor
Call anytime. 1001 So. El Camino Real, San Mateo 349-4484

COASTSIDE BARGAIN BUYS
Tired of trying to find a nice home for under $100,000??? Tired of busy streets, traffic, smog, and honking horns?? Wishing . . . you would find a fine home for under $80,000???
Wishing . . . you could walk to the beach, drift along with the salt air and seagulls . . . enjoy elegant cypress trees, fields of strawflowers . . . tranquility, peace and quiet . . . then, ONE OF THESE HOMES IS FOR YOU!
PERFECT for starting out . . . or retirement.
Delightful El Granada 2 bedroom corner home with large fenced yard, enclosed boat or camper parking, elegant wood — parquet kitchen flooring, near new refrigerator, range. 3rd bedroom can easily be added, lovely landscaping surrounded by a rail fence. Perfect at just $69,500.
SPACIOUS 3 BEDROOM, 2 BATH plus FAMILY ROOM
Huge master bedroom, mirrored wardrobe, glass and cork paneling, large finished garage w/220 plus laundry room, quiet cul-de-sac location walking distance to the surf. Asking $79,950.
AND THAT'S NOT ALL . . . WE HAVE "DOZENS" MORE TO CHOOSE FROM!
COASTSIDE ASSOCIATES, INC.
"the people business realtors"
728-5544

EXCEPTIONAL CONTEMPORARY TWO-STORY
Beautiful 3 bedroom, 2 bath, DR, FR home. Priced to sell today so you can move in tomorrow.

IMMACULATE DUPLEX
Perfect enough for House Beautiful with custom draperies and upgrades throughout. Three bedrooms, 2½baths, and Dining Room. Beautifully maintained.

GRUBB & ELLIS
320 Primrose Rd. 348-1161
Burlingame Realtors

FOX & CARSKADON
REALTORS SINCE 1929

MOST SOUGHT AFTER
The popular C-4 Plan with over 2,000 sq. ft.! This end unit is spacious, bright and cheery with 4 BDRMS., 2½ BATHS, family and dining rooms. Newly painted too! $95,950

BEST BUY IN FOSTER CITY
Very sharp! One of the finest homes in the area! 4 BDRMS., 2 BATHS, spacious family room and new appliances in the kitchen! You'll never be able to resist the lovely garden. Simply immaculate — move right in — no need to even dust!! Price reduced to $95,000.

430 No. El Camino Real, San Mateo 342-9070

QUIET AVENUE
Opens to fantabulous 3 BR, 2 BA, formal dining from ultra deluxe AEK, pillow purrrfect conversation pit w/intimate see thru fireplace. $97,500.
RUPERT TAYLOR
R.E.,Inc.,Rltrs. 574-1541

LOS ALTOS HILLS
5 bedrm., 3 bath exec. home with wine cellar, guest cottage and pool on one acre. Priced at only $255,000. Owner will finance!
CALL 574-5770 NOW
THE REAL ESTATERS
Sales Management Openings

GI'S, VETS! Did you know $100,000 home loans available, 8 ½% interest, 30 years, 45 day close. Don't miss out! If you have any questions, call Varge, R.E. agt.
MUELLER ESTATES
REALTOR 692-5666

?? SHORT OF CASH ??
WE HAVE MANY HOMES AT $100 to $2000 down plus closing. GOLDEN STATE Realty 342-3020.

IF YOU NEED SOME EXTRA MONEY, sell some extra things with Classified Ads. Dial 348-4444.

FOR Personalized Service
HARRIETTE T. DAVIS, Realtor
302 E. 5th, SM 342-9023

CASH for YOUR HOME
Ask for Mr. Bennett
692-2679

GILMARTIN
Realtors 348-2020
221 El Camino, San Bruno

PARK MANOR REALTY
REALTORS — MLS
34 S. B St, S.M. 342-7642

711—El Granada, Princeton

COASTSIDE CONTEMPORARY
Unique 3 Bdrm., 3 Bath Contemp. Home, Rich Woods and Walls of Glass, 40 ft. Fam. Rm., Mammoth Kitchen, Tree Studded Area, waterfall Rear Yd. Setting. Reduced to $107,250.
Bullock & Young 349-7611

SAN MATEO COASTSIDE
Fredric Lane Realtor
Since 1956 726-4409

713—Pacifica

THREE one bedroom cottages. Close to ocean, with private well and water storage. $89,900. Ask for Paul.
WIDRIN & CO. 692-1592

FAST SALE!
Expanded Linda Mar rancher. 4 BR, 2 ba., den. $76,950.
EDGEWATER R.E. 359-4174

SHARP! in Pacifica Triplex $119,950. ½ block to ocean and pier.
Edgewater R.E. 359174

714—Half Moon Bay, Pescadero

VALUE FOR YOUR MONEY
4 bedrm., 2 ba., fireplace, hardwood floors, oversize lot, on deadend street. Sprinkler system, much more. Only $78,500.
HALF MOON BAY
2060 Tourraine Ln. Executive 4 bedrm, PLUS den. Designer decor, hot tub. $118,000.
HILLSIDE LIVING
In beautiful El Granada. 2-story, 4 bdrms., 2 ba., GIGANTIC rumpus room, secluded setting. $94,500.
Century 21 Sunset Rlty.
210 Main HMB 726-6346
Montara 728-7337

BY-THE-SEA. Great location and a good neighborhood. Sprawling 3 Bdrm., 1½ bath Ranch home on a large corner site. Good financing avail. and a V.A. loan is welcome! $71,500.
Richard Stahl & Assoc.
617 Main, HMB 726-6311

IF YOU HAVE A MUSICAL INSTRUMENT TO SELL, get fast results with a Classified Ad. Dial 348-4444; 589-1234; 369-1791.

714—Half Moon Bay, Pescadero

3 bdrm Rancher $74,950
2 bath, family kitch
Quality Homes 726-9066

UPTOWN Half Moon Bay duplex. 2-2 Br, 1 Ba. Plus stone faced fireplace. 3 years old. $110,000.
MARKS Realty 726-4453.

NEW Ocean Colony homes at Half Moon Bay Golf Links! Half Moon Bay Realty. 726-9031

715—Daly City, Colma

SERRAMONTE. Move-in cond. 2-story, 3 BR, 1½ ba. home. 2 yr. new, permit-approved, fam. rm. opens to fenced, low maint. yard. 2-car gar. Convenient loc. $89,950. Phone Pauline or Jane at 756-9600, Davis Realty.

716—So. San Francisco, Brisbane

DRIVE BY
129 Adrian Way
(Nr. Hickey and Longford.)
Excellent starter home. Owner anxious to sell. Close to Serramonte Shopping in Windsor Manor. Elevated ranch style. 3 bdrms., carpets, drapes. Asking $75,500.
AVR Realty 342-2073

WHAT A BUY!
2 bdrm. townhouse. Cpts., drapes. 2 car gar. $54,500.
Jos. Tuller Realtor
574-2405

GET THE MOST for your $! 3 BR rancher. Move-in condition. Beautiful landscaping. Offers wanted. $66,500. CONN REALTY, 873-5815

WESTBOROUGH lg. 3 BR. 2 ½ ba; 2 frplcs; extras. Open Sun 1-4 $90,000 726-4384

717—San Bruno

FINISH A HOME
GET A BARGAIN
Take a fine newly painted 2 br. 1 ba home, w/copper plumbing and new wiring, loc. in a good area of San Bruno. Add a 3rd BR. and 2nd ba. which are almost constructed but need a handyman to complete and you have a real buy at $74,950.
TI Rltrs.
Nazal and Warekois
285-8464

G.I.
Seller to pay closing. 2 bedrm., 1 bath. No Cash needed. $62,000.

ROLLINGWOOD RANCH 3 bedrm., 2 bath, new kitchen. $79,950.

Call John LaDuca 873-2929 or 588-7010
CRAIGHEAD REALTY

NEW LISTING
Transferred owner must leave this modern 3 BR, 2 Bath rancher. Set on level lot with partial view. Double carport plus 2 car garage offers great opportunity for hobbyist or car buff. Listed at $78,500.
REAL PROPERTY SALES
347-9861

BASK IN THE SUN
Come see this beautiful home in Mills Park area. 3 bedrm., 2 baths, formal dining room and family room. Gorgeous view. Must see to appreciate. $89,950.
VALLEY
1881 El Camino, Burl.
697-4017

SAN BRUNO
Beautiful 3 bedroom, 2 bath, AEK with large eating area. Big F/R. 2 car garage and huge storage area. Located in a sheltered Crestmoor Park area. Priced at $94,950.
REAL PROPERTY SALES
347-9861

OLD WORLD CHARM
English-style 2 BR, 1 bath, 32 wood shutters in 15x20 ft. liv. rm., cathedral ceilings, frpl., formal din. rm., hdwd. flrs., up-to-date lge. kit. w/brkfst rm., util. rm. Near shopping/transp. $84,950. Call 589-7740

WESTSIDE
3 bedrm., 2 bath, 2 car garage for this price and area just look around . . . then give us a call. $75,790.
THE AMERICAN R.E. CO.
348-3993

MILLS PARK
730 Cedar Ave. Clean 3 BR home. Excellent view. Near everything. $84,950
CHOICE REALTY 583-7515

SPARKLING 2 Br. Mint condition. W/w cpts. drps. Decorator fencing. Attic storage, sep. workshop, etc. $66,950. Agent, 591-7321. Eves. 591-8338.

FANTASTIC starter! 2 king-size BR. Room to expand. Exc. cond. Guest cottage in rear. $64,900. Make offer. CONN REALTY, 873-5815

MILLS PARK 2 bdrms., large living room, sep dining room. $78,500 Crestmoor Park Realty, 583-9933

721—Millbrae

MILLBRAE VIEW
3 BR, 2 bath ranch home with 2 car garage and storage loft. 2 Fireplaces, AEK and alarm system. Garden courtyard entry into tile foyer, partially enclosed 10X50 deck overlooking entire north peninsula. Spacious living and family rooms. Near schools and transp. Open house Sat., Sun. A beautiful buy only $137,000
PRINCIPALS ONLY
525-8008

READ Times Want Ads

721—Millbrae

MILLS ESTATE BEAUTY
Close in location. Pack your bags and move right in. Tastefully decorated throughout, this 3 bdrm., 2 bath rancher has a formal dining room and a separate family room which is a rarity. Covered patio, fruit trees, + a play house for the children. Priced right at $146,500.
Donald Bennett Realtor
Century 21
692-2122 692-2675

"PRESTIGIOUS MILLS ESTATE"
Beautiful Heritage built rancher on a large corner lot. Has 4 large bedrooms, 2 baths, huge family room with massive fireplace and wet bar. All freshly painted for immediate occupancy. Asking $169,500.
CRAIGHEAD
REALTY, INC.
1534 Plaza Lane (Burl. Plaza)
Burlingame 697-0601

VIEW, VIEW, VIEW
Elegant Mills Estate view home; has 3 bedrooms, 2½ baths and features a fantastic family room for entertaining with a large custom built wet bar, massive fireplace with built-in BBQ. $174,950.
CRAIGHEAD
REALTY, INC.
1534 Plaza Lane (Burl. Plaza)
Burlingame 697-0601

MILLBRAE'S FINEST
Here's the home for all you status seekers. A new executive 3 bedrm., 3 bath home with all the custom features. Not to mention the very large social room and family room. Do yourself a favor. Call us. THE AMERICAN R.E. CO. 348-3993

FIRST TIME
4 bdrm., 2 bath, elevated rancher. All new kitchen. Perfect for large family. $139,900
CALL 871-0430 NOW
THE REAL ESTATERS

CHARMING ENGLISH CORNER HOME, CUSTOM BUILT. 3 bedrooms, 2 baths, lg. brkfst. rm., full din. rm., knotty pine den, hobby rm., cent. gas. 641 TAYLOR, cor. Laurel. Can be shown only by appointment. BURLINGAME REALTY CO. 342-4301.

LITTLE CLEANUP . . . LITTLE MONEY . . .
needed to buy this 3 bdrm. ranch home. Not the biggest or the best . . . but a GREAT starter investment. Lowest price in Millbrae! $67,500
OWNER WILL CARRY
the loan for you! This ranch home has 3 L A R G E bedrooms, large living room, L shaped dining room. The deck on the patio has a cheerful, sunny exposure. Conveniently located in Meadow Glen near schools, church, shopping and downtown! A little paint and decor needed but basically a good home in a good area. $87,500.
TROTTER REALTY
200 Broadway 697-0860

722—Burlingame

ANXIOUS OWNER SAYS SELL!!!!!
REDUCED TO $136,750
VACANT - MOVE IN!
Call to see this Spanish Charmer. 3 Bedrms, family rm. Central floor plan. Plus parquet and mahogany thruout. sep dining rm, and breakfast rms, enclosed sunporch. Fire and burglar systems. PLUS extra room and bath. A Lovely home $136,750.
TOWN & COUNTRY REALTY
1352 Broadway 344-5701
1801 El Camino 697-6700

$98,950
4 BEDRM
Would you believe!!!!!
Yes its true this 4 bedrm is moderately priced to go!!!! has 2 baths, plus a nice secluded rear yard, with room for boat or trailers. Come see the potential here at this price $98,950.
TOWN & COUNTRY REALTY
1801 El Camino 697-6700
1352 Broadway 344-5701

MILLS ESTATE BEAUTY
Beautiful easy care landscaping. Enjoy outdoor living and entertaining. Included are fruit trees, extra large gourmet kitchen, large family room, formal dining room, 3 bdrms., 2 baths. You have 2 fireplaces, and privacy in this exquisite home. A real value at $167,000.
VALLEY
1881 El Camino, Burl.
697-4017

CHECK THIS PRICE.... NOW $128,000 NORTH BURLINGAME OLA PARISH!!!!
Modern corner 4 BR, 2 full baths, PLUS in-law set up of 2 BR, 1 bath. Many many amenities here! Sheltered yard. A Lovely home you'll agree. Come see!!
TOWN & COUNTRY REALTY
1352 Broadway 344-5701
1801 El Camino 697-6700

TWO FOR ONE
Place your guests or in-laws in a separate 2 BR apt over the 3 car garage. For you, here's a 2 BR completely remodelled Post Victorian home. Lge. family kitchen with roll around center island. Charming LR with bay windows. New carpeting throughout. Huge 50x158 lot. Asking $128,950
MAY ASSOCIATES
512 Peninsula SM 342-2001

SHOP WITH WANT ADS

$83,800

BUYS YOU THIS terrific 3 BR, 2 bath ranch style. Close-in San Mateo within walking distance of recreation area. A home you'll be proud of with beautifully remodeled kitchen, exposed beam ceilings, plus many additional features. New listing, better call quickly!

CENTRAL BURLINGAME
COULDN'T BE BETTER LOCATED for family convenience. Everyone can walk to school, bus or stores. Sturdy English stucco 3 BR, 1¼ bath with full basement. Natural wood-trim dining room and other superior features found in older homes. $104,950.

SHAKE ROOF RANCHER
EXCEPTIONALLY FINE condition, unusually artistic setting . . . truly a home you will admire. 4 fine bedrooms, 2 modern baths, generous-size family room. Park and schools near by. GREAT HOUSE FOR THE PRICE! $101,950.

WE OFFER THE FOLLOWING SERVICES:
HOME TRADE-IN PROGRAM
ONE-YEAR HOME WARRANTY
LOW-COST SECONDARY FINANCING
SMR SMITH, MARLIN & RILEY
DAVIS & CLIFTON SINCE 1901
REALTORS 344-1745
49 Park Rd., Burlingame

722—Burlingame

VIEW! VIEW!
CUSTOM BUILT BEAUTY! MILLS ESTATE
4 bdrms., 2 ½ baths, separate family room, 2 fireplaces. Immaculate and spacious throughout.
$199,500
Donald Bennett Realtor
Century 21
692-2122 692-2675

FOREST OF TREES . . .
abounds this secluded BURLINGAME HILLS Colonial Ranch. Charm and good taste are reflected thruout! 4 twin sz. BRs, 2½ Ba's, superb paneled fam. rm., frplc. liv. rm., sep. din. rm. AEK. Approx. ½ Ac. Many custom features. $210,000.
HALPERN REAL ESTATE
SAN MATEO 573-8282

Better than Original!
Completely remodelled. 3 bdrms., 1½ baths. Perfect location. Close to everything. New kitchen carpets, paint. Ready for occupancy. Lowest price in Burlingame. Seller anxious. Asking $92,450.
WESTERN REALTY
348-0700

BURLINGAME HILLS
Impressive executive home with spectacular view. Cathedral ceilings, secluded pool, full landscaping, much more. Our Exclusive at $158,950.
CALL 574-5770
THE REAL ESTATERS
Sales and Mgmt. openings

723—Hillsborough

722—Burlingame

WESTSIDE
For those who demand more we proudly offer this California Tudor with 3 bdrms., 2 baths, and family room, formal dining room Offersd at $137,500
WALL STREET PROPERTIES
348-3181

OPEN SAT., SUN. 1-5
112 Howard, Burl.
Conven. loc. lg. fam. home w/4BR, 2 ba, + FR or 3BR home 2/2BR inlaw apt. Priced for immed sale at $99,500 by owner. 342-9967 aft 5 wkdays.

WESTSIDE English home in prime area. 3 Br, 1 ba., large yard. By owner. $115,000. 343-1448; 343-6124. OPEN SUN. 1335 Balboa Ave.

REAL ESTATE Persons share space. New concept. Retain 100% comm. 348-8118 or P.O. Box 692, Burlingame

BY OWNER. 2 BR, 1 bath, central Burlingame $82,500. 348-5653 aft. 6 or wknds.

WESTSIDE 2 BR, sep. din. rm. Needs work. $79,950. 343-8017. Princ. only.

723—Hillsborough

SERENE and secluded contemporary home. Redwood decks surround the home and large glass windows view the peaceful canyon. FACTS: 3BR, 2½BA, FR, LR, breakfast area, AEK, den or sitting room. Quality custom home evidenced by ceramic tiled counters, wet bar and baths, oak cabinets, 2 fireplaces, and mirrored wardrobe. Come let this home captivate you! $290,000.
Brokerage/America
574-1200

724—San Mateo

HARD TO BELIEVE
A country sized lot 163 ft. deep. Walk to shopping, schools, parks and churches. 3 bdrms., 2 baths, family room and covered patio all make this ranch house a real home. $132,000.
FIESTA GARDENS
Exceptionally nice 3 bdrms., 2 bath and oversized family room opens to the garden. 2 car garage with garage door opener. Move in condition. $94,950.
CALL
on San Mateo Park Beauty $148,500
SUTCLIFFE REALTY
347-6606

BETTER BUYS!
Need 3 BIG bedrms.? I've got them. PLUS large spacious living rm, with fireplace and big dining rm. Sunny kitchen, stove, refrig., dishwasher inc. Nicely carpeted, draped. Near golf course. Near 101 for commuters. $72,500.

VIEW-TI-FUL BA VIEW from this super-plush family home. 3 or 4 bdrms., 2½ baths, huge family rm., 2 car garage. Hillsdale High School area. $137,000.

LEDBETTER LISTINGS!!
1884 S. Norfolk SM
349-5273

NEW LISTINGS
VIEW with POOL 3 BR, 2 bath, den, ¼ acre. $135,000.

TWO FAMILY HOME on cul-de-sac. 5 BR, 3 bath, family rm. $154,500.

LOWER BAYWOOD. Spacious ranch home. 3BR, 2½ bath, family room. $168,000.

VIEW of S.F. Cul-de-sac ranch home. 4BR, 2½ bath, family room. $172,000.
PENINSULA ASSOCIATES
618 El Camino, Sm 348-2777
One Year Warranty

DRIVE BY
624 Hillsdale Blvd.
then call for appointment to see one of the best buys in San Mateo. $102,500 CARMEL Style 3 bdrms., 1 ½ bath rancher. Lovely private patio + large yard. Walk to Hillsdale Hi.
Crotty & O'Halloran
REALTORS
Polhemus Rd. at De Anza Blvd.
San Mateo
349-5178

GOOD STARTER INVESTMENT
Fine old house on R-3 lot, big rooms, sep. dining room, eating nook in kitchen, 2 big bedrooms and small separate studio with kitchen to help with those payments. Excellent area. All for $110,000. Call us for this office exclusive.
H. KENT ATWATER
REALTOR—MLS
1451 Burlingame Ave., Burl.
343-3656

NO WORK NEEDED
on this immaculate 3 bdrm., 2 bath rancher. The kitchen is a delight and there is an insulated covered patio room. Compare this home with any in area. Offered for $79,900.
Crotty & O'Halloran
REALTORS
Polhemus Rd. at De Anza Blvd.
San Mateo
349-5178

PARROTT PARK EXECUTIVE BEAUTY
CARMEL SETTING 3 BDRM 2 Bath, family rm home. Oak tree setting. Walk to Third Avenue. Complete privacy here. Accent on outdoor living. A real modern beauty. Electric kitchen. two fireplaces. Shake roof. Out of town owner. anxious. $134,500.
TOWN & COUNTRY REALTY
1352 Broadway 344-5701
1801 El Camino 697-6700

A Very Special Home!
5200 Sq. Ft.
You'll love this exciting contemporary nestled in a wooded Tahoe-like setting! Living room with stone frplce, 6 BR, 3 ba., huge workshop, 17x34 fam. rm! Call to see its many custom features. Price way below reproduction cost at $195,000.
KETCHUM ASSOCIATES
327-3431Realtors323-6176

GREAT LOCATION
Ideal for the retired couple or family with children. Expandable home now has 3 bedrooms, large lot. Walk to transp., shops, churches, schools. Washer, dryer, compactor — and ALL other existing appliances go with this one! $87,000 as is.
CENTURY 21
SAN MATEO INVESTMENT CO.
349-2121

OPENING SEPT. 17
Fountaine West
2 BR., 2 BA. condominiums.
$45,950 to $54,950
Full Price
☆ Private patios
☆ 2 car parking
☆ Transportation and locatio
Open daily
3037 Los Prados, S.M.
Regal Realty, 341-9923

FAR OUT MUSIC AT WAY IN PRICES! Check the Times Want Ads today!

724—San Mateo

MORE THAN TWO!
This spacious 2 bdrms. has more than just 2 bedrooms. It offers such extras as formal dining room, separate breakfast room, hardwood parquet floors, quiet neighborhood, close to park. For the discerning homeowners at $107,500.
WALL STREET PROPERTIES
348-3181

SHARP AS A TACK!
4 Bdrm., home w/family room on a very secluded lot, zoned R-2. Large trees surround outdoor BBQ for the ultimate in outdoor living. Space for off street parking. Close to schools, shopping, park, and bus transit line. All this for $74,950
GOLDEN STATE REALTY
342-3020

COME AND SEE ME
My owner is moving away. The children are grown and I need a new owner. I am a three bedroom Shoreview home, with a large family room ready for your final touch. You can have all this room for only $69,000.
PARK MANOR REALTY
REALTOR—MLS
34 S. B St., S.M. 342-7642

EXTRA SPECIAL
Check this spotless corner beauty, 3 BR., 2 ba., 2 car gar. Many extras. Space for boat, trailer or add family room. Carpets and drapes inc. Quick occupancy. Asking $81,500.
RITTER ASSOC.
610 So. Norfolk, S.M.
348-3227

IDEAL FAMILY HOME
Modern 3 bdrms., 2 bath, AEK. Dining room. + 2 extra rec rooms. Conveniently located to shops and transportation. Low maintenance. Asking $87,500.
call UNITED
PROPERTY SALES
1419 Burlingame Ave.
342-7216

EXCEPTIONALLY
Clean, attractive Highlands home. 3 bedrms, 2 baths, family room. Near recreation — pool, tennis courts, rec. center — all for Highlands residents, with NO DUES! Large corner lot. $108,750.
CENTURY 21
SAN MATEO INVESTMENT CO.
349-2121

PRIDE OF OWNERSHIP
Freshly painted inside and out! 3 Bedroom, 2 bath, lge. Fam. Room and 2-car gar. New carpeting, stove, refrigerator, freezer and washer included. Near schools, park and shops. $78,950
SAN MATEO ASSOC.
342-4354

4 BRAND NEW
townhouse style condo's — walk onto lush w/w cpts to AEK w/Jen-Aire units — Private sun patios — wet bar — fireplaced Liv. Rm. 2 BR — 1½ BA and form. din. — OUR EXCLUSIVE $89,500.
RUPERT TAYLOR
R.E. Inc. Rltrs. 348-2031

HILLSDALE MEANS A LOT!
With this beautiful rancher that will draw you through its spacious interior and flows with you to its gracious outdoor gardens, you can enjoy living in this 3 bdrm., 1½ bath home today! $103,500.
SAXE
Belmont 592-2910

LIKE NEW
New carpets and roof. Sprinklered, fireplace, custom drapes. Owner will help. $69,950
JOHN T. YOUNG
Eves. 345-1230
H&H Realty 349-2800

COMPARE 169 Briar Lane, San Mateo with the homes you have already inspected. Approx. 1800 sq. ft. 3 BR, 2 BA., AEK, family, dining, living and breakfast room, 2 car garage, carpets, drapes, washer, dryer, refrigerator and some furn. Call owner for appointment and further details. Selling price $130,000. 345-0079.

BEST VALUE!
3 bdrm, 2 car garage plus play room. Updated kitchen, almost new carpets and drapes, room for boat or trailer. Large, completely fenccd in back yard. Priced at only $68,950.
JOHNSON REALTY
348-1111

UNBELIEVABLE!
is the price on this fixer upper ranch home with a small orchard in the back yard. Carpeted and draped + stove, refrigerator and washer. $61,000!
GALLERY OF HOMES
MINKEY ASSOC. 573-5900

SUPER BIG 2-CAR GARAGE (20x37) plus beautiful all-electric kitchen, dbl. ovens, 3 bedrooms and 2 baths. Lovely sheltered inner court patio. Wall-wall carpets, drapes. A SUPER BUY. Transferred Seller. $75,000. LEDBETTER REALTORS, 1884 S. Norfolk, SM, 349-5273.

BAYRIDGE
Townhouse — 3 bedrms. 2½ baths, 2 car garage. Close to pool and clubhouse. Immaculate! $106,500.
CENTURY 21
SAN MATEO INVESTMENT CO.
349-2121

PLACE YOUR WANT ADS NOW!

724—San Mateo

BAYWOOD $155,950
Superb loc. Mint cond. Gracious 3 BR 2 ba. ranch incl. 14 closets, master BR suite w/office, AE Eat-in kitchen, lrg. entertainment area w/access to garden, hideaway rm. w/view. Priv. lot. By transferred owner. 344-2860

52 VALLEY VIEW COURT
Large 3 BR., 2 ba. unique country view, quiet, must see to appreciate.
$135,000.
OPEN SUN. 12 to 5
RAYMOND RLTY. 349-2366

MAKE YOUR OFFER
Redecoratsd 3 bdrms., 2 car., fireplace. New carpets, and fence. $68,750
JOHN T. YOUNG
Eves. 345-1230
H&H Realty 349-2800

DRASTIC REDUCTION
From $78,950 to $74,500! 3 bdrms., lovely family room. Fireplace. Large back yard. Terrific location.
JOHNSON REALTY
348-1111

ENGLISH STYLE
$89,500
4 bdrms., 1 ½ baths, family room. Good family home with large yard. Vacant. Immediate occupancy.
ALLIED Realty 341-8716

JUST REDUCED
2 bdrms. + formal dininb room. Family room. Many extras. $59,950
McCLAIN Realty
349-1441 345-5095

FORCED TO SELL
Has dropped price $6500 Must sell!. Immaculate 3 Bdrm., 2 bath 2 car garage. Ask for Keith $89,950.
H&H Realty 349-2800

Move Right In
3 BR. + fam. rm., lg. cov. patio, remod. kitch; cpts; drps; stove, refrig. $79,950. 342-5951
Ardath Miller Realty

2 BR Rancher Beautiful condition. $75,950
3 BR. 2 Ba. family home. W/W carpets. Covered patio. Now only $76,500 . Try 10% down.
CREST Realty 349-6882

2 BR., 1 BA
OPEN SAT/SUN
2-5 pm. $69,500. 167 McLellan, San Mateo. Exclusive Agent.

SHOREVIEW 2 BR, 1 bath. Large covered lanai and large yard. Now leased $66,000.
SELECT PROPERTY REALTY
SAN MATEO 349-1428

GREAT San Mateo Location! 2 and 3 Bdrm. Townhomes in San Mateo Woods! $99,950 to $116,450. Phone 345-5731

THE Perfect starter or retirement home. 2 bdrms., w/total privacy. Large park like lot. $64,500
Broadway Assoc. 342-3505

FOR sale 3 BR, 1½ BA. townhouse co-op. AEK, w/w carpets, pool. 1537 B. Marina Ct., S.M. 345-9575. $18,500.

OPEN Sat./Sun. 1-5. HAWAIIAN LUAU In own Lanai! 7 Rms., 2 car gar. 686 Joann Dr. 349-6755, Agent.

DEERFIELD VILLAGE
New Homes — Shown by Appointment! 573-6613

FIXER-UPPER
Sunnybrae 4 BR, 2 baths, exc. loc. Owner 349-5075

BEST BUY
2 bdrm Shoreview $62,950 Princ. only. Agent. 342-3507

725—Foster City

4 BDRMS., 3 BATHS
Floor to ceiling stone fireplace; custom draperies; professionally landscaped, low maintenance yard; Roman tub in master bedroom suite; quality carpeting; tiled entry way; vaulted ceilings living room. Three levels of luxury, comfort and gracious living can be yours for only — $127,000

WINSTON VILLAGE
Classic atrium model townhouse with parquet entry and cathedral ceilings creates an atmosphere of open air living. Relax in the living room in front of the tiled fireplace or on the patio. This 3 BR, 2½ BA. home includes AEK, refrig. w/ice maker, 2-car gar. w/opener and built-in. work area, washer and dryer, jacuzzi and complete rec. facilities. Home priced to sell! $87,950

Brokerage/America
574-1200

TOWNHOME
JUST LISTED
Here is a 4 bdrm., 2½ bath showplace that you will be proud to own. This home radiates a loved and cared for feeling. All 2,000 sq. ft. It has a tiled entry way, custom draperies, shutters and wallpaper throughout. A wood-burning gas fireplace, a bright sunny kitchen, a beautifully landscaped private patio. There is a large living room and formal dining room with mirrored walls and wet bar. Large double garage with electric door opener. 2 pools to choose from and a large rec center. Would you believe you can have all this for only $104,950?
RED CARPET REALTORS

San Mateo	572-1111
FOSTER CITY	572-0111
Burlingame	342-4232
Laurelwood	572-8111

725—Foster City

FOX & CARSKADON
REALTORS SINCE 1929

COLORFUL CONDO!
Beautiful! A top floor unit overlooking the pool — great view! 2 BDRMS., 2 BATHS and dining room — lovely decor throughout. The price is right too! $69,950

IN AN . . .
Ideal location — this beautiful home is immaculate!! Move right in and no need to dust!! 4 BDRMS., 3 BATHS, dining and family rooms. Entertain on the large redwood deck in the lovely yard with fruit trees! $124,950

SUPER CHIC MALLARD
Bright, cheery and with a view!! 2 BDRMS., 2 BATHS — all beautifully decorated. Very spacious rooms and many rec facilities. Don't miss this one! $73,950

1295 E. Hillsdale, Foster City 574-1010

FOX & CARSKADON
REALTORS SINCE 1929

SPECIAL!!
In Whalers Landing!! The popular Salt Box Model with 3 BDRMS., 2½ BATHS, dining and family rooms — all very spacious and with many extra decorator features. On the water on a private cul-de-sac — just perfect for the children! $129,500

NEWLY REDECORATED!
Just beautiful! Plush carpeting, new dishwasher, new no-wax floors in kitchen and baths — and much more! 4 BDRMS., 2 BATHS, living room with wet bar and conversation pit, dining room — many rooms with vaulted ceilings. $106,950

951 So. El Camino Real, San Mateo 342-7701

FOSTER CITY'S NEWEST!
DOLPHIN BAY
Exquisite executive homes w/3, 4 or 5 BR and 2½ ba., in beautiful single and 2-story designs. Each plan offers a family rm. w/frplc., ceramic tiled entry, ceramic tile kitchen-counter tops, oversized "ultra" tub and priv. master suite bath. Most plans also include kitchen eating nooks, indoor laundry rm., master bdrm. dressing areas, and a second wood burning frpl.
Some waterfront lots still available!
Located in the heart of Foster City at Edgewater Dr. and Port Royal Ave., just a few minutes from the Bayshore Freeway and the S.M. Bridge.
Priced from $119,990. Sales office open Daily from 10 a.m. Phone 349-6407 for information.
DOLPHIN BAY
BY McKEON CONSTRUCTION

Lowest Priced House in F.C.
320 Chesapeake. 4 BR, 2 BA, nicely landsp. w/lge. bkyd. Quiet neighborhood. Drive by ONLY — DO NOT disturb occupants. $87,750
———
Lowest Priced ½ BR Twnhse in F.C. — 775 Foster City Blvd., w/2½ BA. Excel. cond. Conv. to everything. Pool & Rec. fac. $88,950.
BERGMAN & ASSOC.
Rltrs. 574-1616

2-STORY SETTING
Crowded, not enough space? See this 4 bdrm., 3 full baths, double car garage charmer! Family room, formal dining room, and intercom system and built-in vacuum. Sprinklers front and back. Walking distance to school and park. Priced at only $113,950.
SAXE
Foster City 349-3100

SHELL COVE BEAUTY!
Looking for leisure living? This is townhouse living, superb cul-de-sac location gives privacy to this 3 bdrm., 2 bath, newly carpeted unit, formal living and dining rooms, plus swimming and tennis available. DON'T MISS AT $87,950!
SAXE
Belmont 592-2910

DELUXE
2-story end unit townhouse. 3 bedrms., 2½ baths with den. Fantastic Bay View. Cathedral ceilings, upgraded carpets. Professional landscaping. First time offering! for $87,750.
VALLEY
1881 El Camino, Burl.
697-4017

GREEN THUMB?
then you will appreciate this beautifully landscaped home. The back yard is lush with fruit trees. Extras include a play area, a redwood deck, + a 2nd patio. A popular Capri model. 3 bdrms., 2 baths. $99,900.
GALLERY OF HOMES
MINKEY ASSOC. 573-5900

VACANT
OWNER MUST SELL
$67,900, Marina Point, 2 BR., 2 BA., all amenities, view. Building 1081, Unit 101, corner of Beach Park Blvd. and Foster City Blvd. 1st floor.
OPEN SAT/SUN 1-5
or phone anytime for app't 343-6350. Agent.

ON THE WATER
3 bedrooms, 2 baths, 2 car garage. Spotless. AEK, carpets, drapes. Community pool and tennis facilities. SEE TODAY! JUST REDUCED TO $104,950.
SAN MATEO COUNTY IS . . .
PANTANO COUNTRY
2002 So. El Camino, S.M.
REALTOR 574-8050

FAMILY HOME
4 BR, 2½ bath 2 story home in move in condition. Ready for your family at $114,950.
CALL 574-5770 NOW
THE REAL ESTATERS
Sales Management Openings

727—Belmont

4 BEDROOM, 3 bath, modern, close-in, low maintenance home in wind-free area. AEK. New carpets and drapes. Tinted glass in front windows. View of hills and trees. Intercom. Asking $132,000. BRUCE WATSON & CO. 343-3633.

REDUCED to $75,950. 510 Cambridge. Open Sat/Sun 1 to 5. Like new 3 BR ranch. new w/w cpts, new drps, new paint in/out. update kit. 345-5064 Agt.

731—San Carlos

4 BDR. — FAM. RM. — POOL — $98,950!! You will agree when you breeze into this IMMACULATE Beautiful and Fresh 4 BDR., 2 BA. Rancher. SPACIOUS Carpeted N'Brick Mantled Fireplace Living Room, NEW Richly Cabineted and Elegantly Appointed Gourmet Kitchen, Soaring vaulted ceiling Family Room leading to Secluded Gardens and Redwood Decked Summer Fun POOL surrounded by Mature Fruit Trees. 1 YR. WARRANTY INCL. OUR EXCLUSIVE $98,950.
RUPERT TAYLOR
R.E. INC. RLTRS. 592-9350

"COMFY, COZY . . ."
. . . this 2 bedrm., 1 bath, immaculate home nestled on a shady, quiet San Carlos street. Carpeted Living room with white brick firepl., formal Dining room, sep. pantry and storage rooms off the cheerful kitchen, outdoor screened-in playroom, fenced-in yard with fabulous redwood deck. The perfect spot for family fun & relaxing entertaining. $69,500.
WILLIAMS & YEARING
REALTORS
642 El Camino Real
San Carlos 593-2191

DOLL HOUSE — CHARM & PERSONALITY. Stained glass adorned charming Oak Park 2-Story home. Large Living room with Used Brick Fireplace. Separate Dining Room opening to fern laced atrium. Kitchen with eating area, 3 BDRM., 1½ BA., Sewing Room. Family Room opens to Large Redwood decks with deep playyard, fruit trees and storage house. 1 YR. WARRANTY INCL. OUR EXCLUSIVE $93,950.
RUPERT TAYLOR
R.E. INC. RLTRS. 592-9350

4 BEDROOMS! 2 BATHS . . . and FAMILY ROOM. $90,250. Happiness is keeping cool in this fully air-conditioned well-maintained library framed brick fireplace tickle toe carpet Living room, chandeliered dining, new Formica Countered Color Tone Kitchen, Master Bdrm., w/walk-in closet plus family room leading to leisure living patio rancher. AHS Warranty. Our Exclusive $90,250.
RUPERT TAYLOR
R.E. INC. RLTRS. 591-5531

VIEW SUPREME!
A SUPERB VIEW and a quiet cul-de-sac setting offer something very special in this outstanding 7-room home! 4 bedrooms, 2 baths, 2-car garage. There's a family room, 1200 ft. DECK, WET BAR, remodelled electric kitchen, loads of storage — and MUCH, MUCH MORE! $134,950
PEN-PAC
REALTY CO. INC.
San Carlos 591-8981

CUSTOM-BUILT
2 yr. old home. 4 bdrms., 3 baths, large rumpus rm. with frplc. Spacious liv. rm. Separate dining rm., AEK with trash compactor. View of Valley. Walk to shopping and schools. May trade for smaller home. Hurry! You can move in upon loan approval. $124,950.
CARLMONT ASSOCIATES
REALTORS 592-7111
Carlmont Shopping Center
Ralston & Alameda, Belmont

LEISURE PURSUITS ABOUND AL FRESCO 'Round the large pool keynotes this spacious 3 Bdrm., 2 custom tiled baths — soaring floor to ceiling fireplace Living room, total livability custom center aisle w/brick BBQ family kitchen located in quiet friendly atmosphere rancher. AHS Warranty. Our Exclusive $117,000.
RUPERT TAYLOR
R.E. INC. RLTRS. 591-5531

GREAT STARTER OR RETIREMENT HOME
Close to schools, shops, transp. brick frplc accents Living rm. Eating area in kitchen. Covered patio w/ electric outlets. New 50 gal water heater. $67,500.
r-i-n-g
SPRING REALTY
660 El Camino SC 593-1458

CLOSE IN
COUNTRY SETTING
Spacious home in a secluded setting. 3 bdrms., 3 baths, family room with separate entrance which could be in law quarters. Formal dining room. A pool site and many fruit trees in back yard. Asking $142,950.
AVR Realty 342-2073

IN THE HEART OF San Carlos. Immaculate 3 bdrm., 1½ bath home with extra large rooms and sunny modern kitchen. Large yard with large trees. Only $89,950.
SAXE
San Mateo 349-7700

HIGH IN THE HILLS
Lovely 3 BR, 2 bath, fam rm, Lge liv rm, frplc, AEK, Plush cpts, drps. $124,500. Agent 592-4570

$65,500. 1040 Northwood. 2 BR. 10% dn. Appt. only, owner, 367-8595,593-4708

727—Belmont

HARBORSIDE 3 BR. 2 Ba. Single level end unit. W/W carpets, drapes, patio. Close to pool and water. $86,950.
JOSEPH TULLER Realtors
574-2405

CHARMING Condo. 1 Bdrm. Ideal for single person looking for tax benefits and appreciation. Sharp! $62,900.
THE STRAINS REALTORS
1101 So. El Camino SM
349-0224

FOSTER CITY'S BEST
Executive 2 story, perfect for entertaining w/lge. sunken liv. rm. w/vaulted ceilings, pool w/jacuzzi, 5 BR., 3 ba., family rm., many extras, by owner 574-1768.

FOSTER CITY lovely 4 BR, 2 ba, Family home. Beautifully landscaped, many amenities, $98,500. By appointment. IND. DEV. CO. 583-2700 or 573-5720 eves.

727—Belmont

CREEK SETTING
Oak-studded 1/3 + acre. Level contemporary design, just redecorated. 4 bedrooms, 2 baths + powder rm. 2 car garage, Enormous living-dining area w/massive fireplace overlooking POOL. 3 patios, huge redwood lanai, exposed aggregate patio. Easy maintenance. Kitchen w/breakfast nook, dishwasher. W/w carpets. If you're looking for a close-in prestigious location, this is it! Appointment only. OUR EXCLUSIVE. $159,950
SAN MATEO COUNTY IS . . .
PANTANO COUNTRY
1060 E Camino, Bel.
REALTORS 591-7324

THE WORD, CLASS!
y applies to this elegant Belmont Knolls townhouse perched high atop the Belmont Hills. 3 bdrms, 2 ½ baths, An absolutely charming home without all the upkeep problems, decorated exquisitely throughout. Pool membership included. Offered for $134,500
Crotty & O'Halloran
REALTORS
Polhemus Rd. at De Anza Blvd.
San Mateo
349-5178

HELP FOR BUYER!
Seller will pay $1000 on closing cost on this newly carpeted and painted 3 Bdrm., 2 car garage home with a 20x50 RV parking area. Price? ONLY $77,950.
EL CAMINO REALTY
1332 El Camino Real
BELMONT 591-2614
EVES: 593-5741

Repeat After Me
Do you take this truly different 8 room contempoary home with 2½ baths, 4 bdrms., formal dining room, spacious family room, together with an unsurpassed view for $149,950 to be your very own? If so, call us to say "I do".
CARLMONT ASSOCIATES
REALTORS 592-7111
Carlmont Shopping Center
Ralston & Alameda, Belmont

TWO PRIME HOMES
Remodelled 5 bdrms., 2 bath, 2 fireplaces, 2-car garage. Asking $134,500.

REDUCED. Divorce forces sale. Luxurious view home. 3 bdrms., 2½ baths, fireplace. Many extras too numerous to mention. Asking $89,500.
DONAHUE Realty 348-1541

Better than Original!
Completely remodeled. 3 bdrms., 1½ bath. Perfect location. Close to everything. New kitchen carpets, paint. Ready for occupancy. Lowest price in Burlingame. Seller anxious. Asking $92,450.
WESTERN REALTY
348-0700

4TH OF JULY
was a spectacular site from this beautiful Belmont home. A 4 bdrm., 2 bath, modern kitchen and family room. All this and a view, uncomparable.
THE AMERICAN R.E. CO.
348-3993

731—San Carlos

MAKE AN OFFER
. . . on this 2-bedroom home — so convenient to downtown San Carlos and offered so realistically at $68,950. There's a den or 3rd bedroom behind a 1½-car garage and a level fenced-in yard. Living room with fireplace, separate dining room. Quiet location. Call Blanche Royalty, 592-2211 (eves.) 345-8781.
Broker Associates
REALTORS
100 El Camino San Carlos
592-2211

WHITE OAKS RANCHER. 2 BR, 1 ½ ba. 2 car garage. $94,500. TASSOS Realty 589-9700.

732—Redwood City

SKINNY DIPPING in your own private redwood decked 24 X 12 pool, steps away from sunny bright family kitchen, unique 3 BDRM. Home featuring slate entry, gleaming hardwood floors, decorative stone fireplace, on quiet cul-de-sac in prime westside location room for expansion. Our Exclusive. Perfectly priced at $84,950. AHS WARRANTY 1 YR.
RUPERT TAYLOR
R.E.Inc. Rltrs. 595-1381

PRICED RIGHT!
Be the first to see this 5 year old Redwood Shores rancher. 3 bedrms., 2 baths, gas BBQ. Our Exclusive at $97,975.
CALL 574-5770
THE REAL ESTATERS
Sales Management openings

WESTSIDE
Sharp 2 BR rancher with upgraded kitchen and bath. Lots of room for camper or boat. Yours for only $71,500.
CALL 574-5770 NOW
THE REAL ESTATERS
Sales Management Openings

OUTSTANDING
3 BR, 2 BA, family home in attractive neighborhood. Custom built family room, pool and 2-car garage. $99,950
Brokerage/America
574-1200

Early Occupancy
3 BR. 2 ba. frplc. Master bdrm. overlooks fantastically landscaped rear garden. Incl. carpets, drapes, refrig., washer, dryer. $98,990. By appt. 342-5951
Ardath Miller Realty

741—Santa Clara County

FOR REAL ESTATE IN CUPERTINO — SARATOGA OR SUNNYVALE. Call
OAKRIDGE REALTY 996-1400

781—Resort/Country

A STEAL AT ½ ORIGINAL PRICE!
7 parcels, ½ acre to 2 acres (some o.k. for mobile homes), water, elec., roads, priv. lake in beautiful Spring Valley Lakes (nr. Clear Lake). Hurry! These repossessed by developer, now offered for unpaid bal. + back taxes. For weekend recreation or full-time retirement. Write Lake Co. Agt., Box 959, Clearlake Oaks, Ca. 95423 or phone (707) 998-1248.

MOUNTAIN LAKES
5 Beautiful Acres. In the Pines. 9 miles East of Placerville. Access to Natl. Forest. Pvt lakes, streams and American river. Utilities available.$12,900 Terms Owner/Agent (415) 347-8091

North Tahoe Properties
Specialists in lots, chalets, condominiums. Rentals, sales, exchanges. Truckee resort area.
COMMONWEALTH 573-6211

791—Lots

COASTSIDE 3 choice sites, 2 with ocean view. DeLong Properties 342-5511.

BEAUTIFUL View lot in Belmont w/Oak trees on a quiet Street. $38.500. 364-4796.

800—SEA/AIRCRAFT

821—Boats/Supplies

BOAT storage (inside) and service. Accessories. Oyster Point Marina, 140 Terminal Ct. So. SF 873-9494

CATAMARAN 15 ft. Centure. Complete with sail and life vests. 349-1204.

DISCOUNTS UP TO 40%
MARINE EQUIPMENT and ELECTRONICS. VHF, Sounder, Radar, R.D.F., A/P Rope, Anchors, Paint, S/S Fasteners . . . MARINE SALES CO. S.S.F. 871-2290.

EL TORO Sailboat Registered. Exc. cond. $350/offer 342-6104.

FOR Sale. 1977 Ski boat. Make offer. 573-6172.

GLASTRON 17'6" Tri-hull Bowrider. 130 hp Chrys. Top and cover, mags and radials on trlr. depth finder. Excel. cond. 345-4725

WE carry boats by Tahiti, Starfire, Marlin, Mercury, Keaton, Sanger!
NOR. CAL MARINE
Los Altos 961-7080

'73 Jet boat, Rogers hull, 16 ½ ft., 350 LT eng. 574-0323.

READ Times Want Ads — get the bargains.

NEW (BUT TESTED)
Two ALMOST NEW homes. New designs, proved to be very liveable by present owners, and they decorate divinely!

North Hillsborough: 2 bedrooms, plus guest room, elevated dining area, sunken family room. $267,500.

South Hillsborough: 3 bedrooms, separate dining room, big playroom, view. $210,000.

J M TAYLER & CO.
REALTORS **342-9252**
100 EL CAMINO REAL, BURLINGAME

6000 SQ. FT. OF LIVING AREA
Large rooms, spacious halls and too many amenities to mention. SIX bedrooms, 6½ baths, TWO Family Rooms, POOL, 3 car garage and a host of extras. Set in Magnificent trees on 3/4 acre. Most for the money at $375,000.

CENTRAL HILLSBOROUGH COLONIAL
AN ACRE PLUS — Pool, tennis court site, elevator, beautiful gardens. Gracious living room, paneled library, lovely dining room and gourmet kitchen. Master bedroom suite with fireplace and solarium plus two family bedrooms and two baths plus maid's room and bath and great family room. In the garden — "Mini House" of 2 bedrooms and 2 baths. A real family home — $390,000.

COCKCROFT & CO.
35 Years Realtor Service
1345 Howard Ave., Burlingame 344-1778

THE CROWN JEWEL
THE PERFECT SETTING for a quality gem! This 1-story contemp. is nestled snug amidst towering pines providing seclusion. 2 patios + a lge. paved play area for the family to enjoy outdoor living. Cozy den w/wet bar. 3 bedrms. 2 baths. Quiet living for easy entertainment. Call today. $210,000.

BEST HILLSBOROUGH LOCATION!
NEAR SCHOOLS, shopping and transportation. This one-story custom built contemp. boasts the finest materials and workmanship. Large airy rooms, hi ceilings, many built-ins. 3 bedrm., 2½ baths, family rm., formal dining. Level lot w/pool, play areas, ample parking. Call today! $349,000.

COLDWELL BANKER
Residential Brokerage Co.
Realtors, 100 N. El Camino, San Mateo, 342-4313

HILLSBOROUGH BARGAIN
$235,000
Spacious ranch home with swimming pool (20 x 40), cabana with half bath. View of East Bay. 4 bedrooms, plus family room. Complete privacy on quiet road. Just listed. Call now.
CAHEN-MINDELL & DOUGHERTY
Realtors 574-2121
1106 S. El Camino, S.M.

MAGNIFICENT palace greets you with marble entry and large center atrium. 3BR, 2BA home sparkles w/new paint and landscaping. Ultimate elegance w/walk-in wet bar, library off MBR, 3 fireplaces, new HF pool, enormous kitchen and gorgeous decor. $259,500.
Brokerage/America
574-1200

COLONIAL RANCH
Marvelous elevated floor plan, 3 BR, 2 ½ bath + 2 fireplaces, family room and extra hobby room, separate laundry, double garage, storage galore + privacy in idyllic woodland setting in central North Hillsborough. $218,000.
BLITZ REALTY
REALTORS—MLS
257 Primrose, Burl. 344-1162

HILLSBOROUGH close in, brand new 4 BR, 3 ba., library, fam. rm. $269,000/trade. 344-1904.

EARLY BIRDS GET WANT AD BARGAINS

724—San Mateo

GOT TO MAKE A GET AWAY!
OWNER Wants out — FAST. Make an offer he can't refuse. Sun-drenched SAN MATEO home, "squeaky" clean, w/2 BR., FORMAL DR., COVERED patio, carefully landscaped yd, surrounded by MATURE trees and foliage. Close to HILLSDALE Shopping / schools / transportation. Steal it at a REDUCED $73,950.
DOLPHIN REAL ESTATE
San Carlos 591-7101

STARLIGHT DILEMMA
We have 2 homes for sale an in Enchanted Hills Section of San Mateo which are undoubtedly 2 of the best buys on today's market. Both are 3 bdrms., 2 bath homes and each has a lovely family kitchen. Both homes are immaculately maintained and offered a true value. Priced $107,000 and $109,300
Crotty & O'Halloran
REALTORS
Polhemus Rd. at De Anza Blvd.
San Mateo
349-5178

Let Want Ads Help You Phone 348-4444

821—Boats/Supplies

12 FT. Aluminum Klamath. New. $325. 756-9267

14 ft. wood runabout. Ideal duck boat. $125 or make offer. 345-9997.

15' Glaspar ski boat fully equipt incl. '76 70 hp Evinrude. 344-9527.

900—AUTOMOTIVE

903—Auto Parts

CHEVROLET 6' truck bed. Fleetside. Fits 1967 and up. Exc. cond. $175. 588-3301

PARTS for '65 Chevrolet. S.S. Also Auto. trans. also extra parts. 343-5294

911—Motorcycles/ Scooters

HARLEY DAVIDSON '48 very good cond., completely stock, runs good $3000. 573-0324 aft. 6 pm.

HONDA '73 175CB. Lo mi. Elec. start, good cond. Asking $450. 588-2770.

HONDA '73 Exc. cond. Lo miles. $800/best offer. 574-4233

HONDA '75 CR-125, CR-250 $600, $250, $700. Exc. cond. 573-6932

HONDA '75 500 T. 14,000 miles. Leaving for Europe. $850, offer. 349-8397 aft. 3

KAWASAKI '74 2700 mi., good cond., w/helmet, goggles $500/ofr. 349-2702.

OSSA '71 250, Stiletto MX, extras. $350. 343-9528.

SUZUKI '72 TS185. Exc. Lo. mi. $300/ofr. 342-6132.

YAMAHA '73 100 + 125MX. Extras. $395. 697-7078.

2 Trail 90's, $800. Call 359-1524.

912—Recreation Vehicles

A&M MOTOR Home rentals. Fall rates available effective October 1. 573-5627; 345-9901; 345-0951

BEST DEALS
On Nomad, Terry, Taurus, Travette, Siesta and Tuffy. Mini homes, trailers and campers.
Northwest Kamper Korral
155 El Camino RC 368-1446
Open 'til 9 PM

BLAZER '75 Cheyenne. Full 4 wheel drive, air, extras, low mi. Like new. $6450. 726-6150, 726-9002

DODGE '75 Van. Customized. Lo mileage, exc cond. $7000. 573-6926.

DODGE '77 Maxi Van Surveyor Camper. $12,000. Call 592-0957; 796-7692.

FIESTA '63 TELESCOPIC, 10', 3 br. stv., 30 Ga. Wtr. tank, ice box, oven, 697-5056

For Rent Four Star
Mini Motor Homes, selfcontained. 592-6753

INTERNATIONAL '74 truck w/cabover camper, slps. 6, P/S, A/T, P/B, R/H, many extras, excel. cond. $5645. 583-6171.

SPORTSMANS '77 Tioga, 10,000 mi., extras. $13,000. Financing avail. Days, 692-1840. Nights, weekends, 342-6159.

4 STAR '73 Motor home. Excell running condition. Call 878-4558 Eves.

913—Trucks/Tractors

CHEVROLET '78 PICKUP
½ TON. ORDER NOW!
6 Rwlinder Special for $4096 + T&L. STEWART CHEVROLET, Colma. Call 994-2400.

CHEVROLET '59 pickup, runs good, clean w/camper shell, 4 spd. $850. or best offer. 756-6870.

CHEVY '72 Luv, camper top, mags, excel. cond. Tape deck, fog lights. $2000. 344-5457, 864-4178

RESULTS—WITH WANT ADS

913—Trucks/Tractors

DATSUN '71 Pickup. 12,000 mi., exc. cond., stake bed, rebit. eng. AM/FM 8 track. $2000/ofr. 343-8374.

DATSUN '71 Pickup. $1800. Good cond. 871-1916

DODGE '72 Van, P/S, P/B, AM/FM 8 track. Paneled. $2200 589-7973.

DODGE '73 B-200 Van, 127 in. w/b, r/h, A/C, P/S, P/B. Recent valve job, new battery. $3275. 593-0849.

DODGE '73 Club Cab ½ T, 70,000 mi., 3 sp. $2450. Call 366-4754

DODGE '75, ¾ T pickup Moving out of town, make offer. 341-4179

FORD '62 ½ T. step-side, rebit eng. Needs minor work. Best offer. 692-2522 after 7

FORD '71 Ranchero. Exc. cond. New paint, trans. $2150. 341-4923.

FORD '73 Ranchero GT. P/B, P/S, A/T. 37K mi. Fbrgls. shell. $3175. 756-5256

FORD '74 ½ T. Truck. Lo miles, tool box/rack. 593-5567 aft 4 pm.

FORD '76 Ranger, 4 wh. dr. Excel cond. 10,000 mi only. $6000/best offer. 344-2674

FORD '76 Van, F-250, A/C, P/S, A/T. Low mi., strict maint., excel. cond. $4900. 344-5555.

Ford '77 Courier
Economy pickup. Green with tan interior, white side wall radials, 1800cc engine, 4-speed manual transmission, 1400 lb. payload capacity, AM radio, rear step bumper. SGATB30618
$3588.23
KOHLENBERG FORD
101 California Drive
Burlingame 344-1118

INTERNATIONAL '67 2 T, 16 ft. body. 50,000 mi. New tires. $2950. 341-4198

MAKE OFFER!
on these new '77 trucks.
WE NEED THE ROOM for our arriving '78s
FORD '77 E-150
17 to select from
Cargo vans. V-8, automatic trans., power steering. These units are family conversions, commuters and sexy surfer vans.
Ford '77 F-150 4x4
20 to select from
ALL THE ABOVE UNITS DO NOT HAVE CATALYTIC CONVERTERS
FORD '77 F-100
25 to select from
Pickups. A complete stock from racing pickups to 302 economy type vehicles.
KOHLENBERG FORD
101 California Drive
Burlingame 344-1118

RANCHERO '68 new 428CJ, B&M trans, A/C, P/S, TA's. Mags, headers,, AM/FM cass. Tonneau,. $2300. 592-4448.

SCOUT '66 New rear end. Good cond. $1800. 692-4104 eves. and wkends.

TOW TRUCK '63 F500. Twin hoist. 595-2208 days, 344-7529 aft. 5.

TOYOTA '74 pickup, camper shell. Excellent cond. $2995. 871-2980

TOYOTA '76 P.U. w/camper shell, 4 spd. Ex. cond. $3500/ofr. 344-3135.

921—Autos Wanted

A BETTER PRICE FOR YOUR CAR
☆ANY MAKE OR MODEL
☆OUT OF STATE—OK
☆PAID FOR OR NOT
SEE BOB SCHREY
Hartzheim Chry-Plym.
1320 South El Camino
San Mateo 341-7241

921—Autos Wanted

AAA Cash for clean used cars . . . paid for or not! Bill Grady, dlr., 952-0500, 601 El Camino, San Bruno.

AUTO DEPOT
Call Bob Bonomo
"CASH IN A FLASH"
BUY! Sell! Consign!
ALL MAKES & MODELS
837 No. San Mateo Dr.
San Mateo 347-7525.

ALL cars, trucks, RV's wanted NOW. TOP $$$. . . whether it runs or not. Call 994-1660.

ATTENTION
Sports Car Owners. If you're thinking of selling or trading . . . Call us first. We pay top dollar for clean used sports cars. For bids or further information, call Pat Sanfilippo at
British Motors of Burlingame 347-9836

CADILLACS WANTED! Top $$$ for '68 thru '75 Cadillacs! Call or see DON LUCAS Cadillac, 171 El Camino, South San Francisco. 871-9566.

CASH FOR CLEAN CARS!
FAIRWAY CHEVROLET
222 E. SAN BRUNO AVE.
SAN BRUNO 589-8850

CASH for cars! TOP$$$. Any Make . . . Any Year! Call 873-0800, Mike Freidel. San Bruno Lincoln/Mercury/Honda. 345 El Camino.

CASH FOR CARS ANY CONDITION and TRUCKS. FREE TOWING. 224-1793.

CASH for JUNK CARS. FREE TOWING, day or night. 341-5653.

DRAGONETTI DATSUN
BUYS CARS
If you are a Seller.
We are a Buyer.
2727 El Camino
San Mateo 349-4455

FREE APPRAISALS
BLUE BOOK QUOTES
595-1853

Gentlepersons from Moyer are looking for good used cars and trucks. We pay top dollar. Before you sell or trade anywhere come to
MOYER
Chrysler-Plymouth
805 Veterans Blvd.
Redwood City 369-4191

HIGHEST $$$$ paid for clean cars and trucks. PAID FOR OR NOT! All makes and models. See Fred Hudkins at DICK BULLIS CHEVROLET, 100 California Dr., Burlingame or phone 344-7611.

TOP prices for Porsche and Audi cars and other imports. NEUFELD PORSCHE/AUDI, 1025 Rollins Rd., Burlingame, 348-1700. Open eves./Sun.

WE Buy cars at Arata Pontiac/GMC/Honda, 200 California Drive, Burlingame. 347-5431. Open eves.

We Buy Clean Used Cars
LEE OLDS/AMERICAN
1021 Burlingame Ave.
Burlingame. 344-5776

WE pay cash for clean cars. Village Lincoln Mercury 393 El Camino, San Carlos 593-8433, Open eves./Sunday.

We Pay Over Wholesale
For Clean Used Cars and Trucks. See Us Today.
KOHLENBERG FORD
California Drive at Bayswater, Burlingame
347-3515 344-1116

$$$$$CASH$$$$$
for your car or truck. Get TOP dollar here paid for or not! Clean or not! Ask for George Perata. Open nights and Sundays.
TOYOTA CENTER
790 No. San Mateo Drive
San Mateo 347-9192

931—Antique Cars

CONSIGNMENT WANTED
BUYERS WANTED
Northern Cal. largest Antique and Classic
AUTO AUCTION
Public-Dealers invited
Sat., Sun. Oct. 1, 2, 11 a.m.
400 Cars Expected
Auction will be held at 48531 Warm Springs Blvd., Fremont. Enter your cars now to reserve space. For more info call or write
BAY CITIES AUTO AUCTION
48531 Warm Springs Blvd.
Fremont, 94538
415-651-3800

932—Imports/Sports

AUDI '72 100LS. 4-dr. sed. Deep green, A/T, am-fm, high miles, but priced for quick sale. 348-3488

BMW '68 1600. New tires, paint. Good cond. 8 track. $2250. Call 347-1597.

BMW
H & E Car Sales 275 Alma
Palo Alto 324-4488

CAPRI '73 A/T, radials, very good cond. $1850. 366-0739.

CAPRI '74
Here is the "sexy European" at its finest. A 2800 series with radio, 4-speed, air conditioning and more. A truly fine sports car that takes a test drive to convince you. So, come in and see this blue beauty now. 983MQV. $2995
DRAGONETTI DATSUN
2727 El Camino 349-4455
San Mateo Open eves/Sun.

932—Imports/Sports

CAPRI '76 yellow, 6 cyl., AC, excel. cond., many extras. Below rtl. value. $3500. 342-3233

CARLSEN VW/SAAB / SUBARU 100% Reconditioned Used Cars. 1770 Embarcadero Rd., Palo Alto 324-1853.

DATSUN '68 2000 Rdstr. Cstm made hdtp. Rad. tires w/mags. Cherry cond. $2500/reas. ofr. 589-3523

DATSUN '68 1600 Roadster. 2 tops, exc. cond. $1700/offer. 345-0927

DATSUN '71 240Z, Excellent shape. $3,500 or offer. 342-9892.

DATSUN '71 1200, 4 spd., mags, gd. gas mi. $1200. or best offer. 591-1772.

DATSUN '72 Wagon. Rack, stick shift. Very good cond. Best offer. 952-5709

DATSUN '73 240Z. Red. Immac. lo mi. A/T. $4750. 591-5462.

DATSUN '73 240Z. Dk blue. Air, tape, 70K, Good cond. $3750. 342-0873.

DATSUN '75 B210 Hatchback. AM-FM stereNL. Divorced, must sell this weekend. 573-5365

DATSUN '76 280Z, 4 spd., A/C, AM/FM. 16,000 mi. $6300/ofr. 871-8125

DATSUNS
NEW and USED
Lease & Fleet Prices
Ask for Al Miller
Financing to 48 months
Credit Union Spec. Purch.
DRAGONETTI DATSUN
2727 South El Camino
San Mateo 349-4455

FIAT '77 Spiyer. White w/red int. Pin striped Under 5200 mi. Like new. AM radio, 5 spd. great on gas. $6350. Call days 595-2800 eves. 573-0822.

Fiat-Lancia-Alfa
BAYSHORE MOTORS
REDWOOD CITY
305 Main St. 364-7255

HONDA '75 Cvcc. AM/FM. $2600. 747-0208.

HONDA '75
If you don't like the high price of new cars, then do yourself a favor and come in and look at this CVCC beauty. Steel blue with 4-speed, radio, tachometer and more. For economy plus, you can't beat this HONDA Hatchback and the price will amaze you. 549NEW. $ave!!
DRAGONETTI DATSUN
2727 El Camino, 349-4455
San Mateo Open eves/Sun.

LOTUS '77 Esprit. Assume lease. $360/month. Morning 851-2826.

MAZDA Sales, Parts and Service. RON PRICE VW/MAZDA, SSF 393 El Camino. Call 589-9788.

MAZDA '74 RX-4, 24,000 mi., super shape, med. blue w/white vinyl top, A/C, tinted windows, A/T, Front disc brakes, to see, call Jim at 347-1574 after 6 weekdays or aft. 12 noon on Sat/Sundays.

MERCEDES '62 Cpe 300SE 3 litre, rare. Excel. cond. $5900. 344-4821 aft 5.

MERCEDES '67 Benz, 250SE, elec. sunrf. P/S, P/B, like new. $5500. 593-3031.

MGB '75. 20,000 mi. AM-FM radio, overdrive. Must sell. Best offer. 359-2750.

MG
JAGUAR
TRIUMPH
Sales, Service, Lease
British Motors of Burlingame
65 California Dr., Burl.
347-9836 Open eves/Sun.

SHOP WITH WANT ADS

932—Imports/Sports

OPEL '72 GT. Excellent cond. $3000 or best offer. Call 878-9892

OPEL '72 GT, A/T, air, radials, orig. owner. $2300. 364-2218.

PORSCHE '67 911 Targa. Good cond. 573-6375 eves and weekends.

ROLLS '75 LWB, burg/beige top. PERF. COND. 2 yrs. warr. Priv. party. 349-3746

SUBARU SUBARU
Sales, Service, Parts
Peninsula VW—Subaru
800 Concar Dr., San Mateo
(Acr. from Royal Coach)
573-1100 Open eves/Sun.

TOYOTA '68 Corona. $300/best offer. 574-1451

TOYOTA '69 Corona 2 dr. cpe., extras. $850. Call 347-6507

TOYOTA '70 Corona, new AT trans., new tires, exc. cond., lo. mi., $1300. 593-2718

TOYOTA '71 Corona. Delux. Air, Good cond. A/T. $1100. 359-2538 aft 6.

TOYOTA '71 Corolla. Good Condition. Best offer. Call 589-7286 eves.

TOYOTA '73 Celica, A/T, A/C, clean. best offer. Call 344-4840 after 6.

TOYOTA '73 Corolla. New tires, shocks. Exc. running cond. $1200. 369-8161.

TOYOTA '74
If you have been looking for a small wagon with automatic, there's no need to look anymore. This Corolla wagon has less than 35,000 miles and that means lots of miles left for any kind of driving. Dark blue finish with black interior. #P382. $2895
DRAGONETTI DATSUN
2727 El Camino 349-4455
San Mateo Open eves/Sun.

TOYOTA '75-½ Corolla deluxe, excel. cond. 21,000 mi. $2850. Call aft. 5 wkdays, 347-0605.

TOYOTA FLEET PRICES!
WE LEASE ALL MAKES AND MODELS!
Call Mr. Malasoma or Mr. Assoun for information.
OPEN NIGHTS/SUNDAYS
MELODY TOYOTA
San Bruno
415/588-2313

TRIUMPH '74 Spitfire, 4 spd., AM/FM, must sell, moving. Best ofr. 593-8851

VOLKSWAGEN '72
Everyone knows the name VW stands for dependability and economy. This little Beetle is equipped with 4-speed, AM/FM stereo and more. Take a test drive and you will sell yourself on what a fine little car this is. 405FRU
$1995
DRAGONETTI DATSUN
2727 El Camino 349-4455
San Mateo Open/Sun.

VOLKSWAGEN '70 Bug, new paint, new brakes, new generator, $1350. or ofr. 355-9588 aft. 5 pm.

VOLKSWAGEN '70 Fastback, needs transmission work. $500. 994-1798, aft. 3:30. 876-9183 ask for Jeremiah.

VOLKSWAGEN '68 Fastback. Rebuilt eng., very clean, stand. shift. 342-9165 eves.

VOLKSWAGEN '63 Kombi (Van) 28,435 mi. ONLY $1275. Call 344-6409 NOW.

Let Want Ads Help You Phone 348-4444

932—Imports/Sports

VOLKSWAGEN '69 Convertible. Rebit. eng., trans. Good cond. 349-1204.

VOLKSWAGEN '67, rebit. eng., am/fm tape, new tires. $725. 343-4487.

VOLKSWAGEN '67 $850 or offer. Call 347-9535, 347-3144, 8-5 P.M.

VOLKSWAGEN '77 convt. White, exc. cond., $4700. 343-7843

VOLVO '67 122S; $475. 591-1572.

VOLVO '73 164E, AT, AC, R/H, PS, FI, AM/FM, 4 dr. exc. cond. $4200/ofr. 697-4350

VOLVO-FIAT Authorized Sales — Service — Parts. Peninsula European, 4190 El Camino, PA 493-7160.

VOLVO VOLVO VOLVO
2 convenient San Mateo County locations. BIG CLEARANCE sale on remaining '77 Volvo's now in progress at PREMIER VOLVO, 281 El Camino, San Carlos 595-1111 ("Se Habla Espanol") and BURLINGAME VOLVO, 825 No. San Mateo Dr. on Burlingame's Auto Row. 348-5432. Open evenings, weekends!!! OUR 14th YEAR in business.
"You Must Be Satisfied."

940—Automobiles

AVIS
USED CAR SALES
Late model GM and Ford products from our rental fleet for sale. Phone
877-6763

BALESTRA
PONTIAC-AMC-GMC
1039 El Camino Redw'l. City

BUICK '55 Special. P/S, P/B, 85,000 mi. $475. 589-5553 aft 5 p.m.

BUICK '70 Wildcat. Loaded (928EGQ) Only $1388 at E-Z DAVIES CHEV, RWC 369-0311.

BUICK '72 Sport wagon. P/S, P/B, Air, 8 track tape, new tires, mags, sharp. $2400. 344-9349 aft. 6.

BUICK '76 Estate wagon. 9 pass. All possible acces. 12K mi. $7000. 348-2483.

BUS '49 with '65 Ford eng. Needs work. Make offer. 341-7495

CADILLAC '57 Fleetwood 4 dr., elec. seat, wind., rebit. eng., orig. paint, inter $2500. 574-1984.

CADILLAC '74 Sedan de Ville. Lo mi. Excel cond. 1 owner. 574-5700 evenings.

CADILLAC '70 El Dorado, low mi., all extras. $2950/ofr. 348-2245; 347-3109.

CADILLAC '66 de Ville. See to appreciate. $950/offer. 343-2460.

CAMARO '70 350. A/T, P/S, P/B, mags, clean. Runs good. $1500. 952-1145 eves. 621-1556 days.

CAMARO '71 $1700. Firm. AT., PS. 344-6642.

CAMARO '77 Blue. 17,000 mi. All power. Owner trans. $4980. 573-7496 aft 3.

CARS $295 to $995.
Bargains Unlimited. OAC. $100 dn/$25 mo. 873-0887

CHEVETTE '76 Custom, radial tires, FM radio. $2750. Call 573-7868.

CHEVROLET '75 Monte Carlo (978LUP)
BANK REPOSSESSION
Base Retail Blue Book
$4780
CASH PRICE $3626
No contract to assume. No back payments. Need reliable party to make small mo. payments. Call Mr. Wilson or Mr. Knorr, Mngr's. dlr. (415) 583-8161.

CHEVROLET '74 Malibu, 2 dr., blue, vinyl top. A/C, P/S, P/B, A/T. Wire wheels with spinners. 345-3141, eves. 573-8718.

CHEVROLET '76 Monte Carlo. Mint. cond. 5 yr. warr. Extras. 15,000 mi. $5300/offer. 574-4137.

CHEVROLET '77 Vega, 4 cyl., 4 spd. (47686) Only $2988 at E-Z DAVIES CHEV, RWC, 369-0311.

CHEVROLET '76 Nova, 6 cyl/AT/PS, 5 to choose from. Only $3688 at E-Z DAVIES CHEV, RWC 369-0311.

CHEVROLET '72 Impala, V8/AT/PS/air (991EDT) Only $1588 at E-Z DAVIES CHEV, RWC 369-0311.

CHEVROLET '75 Monte Carlo, 15,000 mi. P/S, tilt whl., sunroof, A/C, loaded w/pwr. equip. 359-0615 aft. 1 pm.

CHEVROLET '67 Chevelle, runs, looks good. $800. or best ofr. 952-3292.

CHEVROLET '73 Vega Fastback. New brakes, clutch. $950. 349-0112 bet. 8-5

CHEVROLET '60 Nomad Wgn. Good Cond. $300. 341-3932.

CHEVROLET '74 Impala. Make offer. Call 595-0794

CHEVROLET '69 Impala, 2 dr. $1250. Aft. 6 pm, call 347-3380.

CHEVROLET '69 Wagon. Air, A/T. New tires. $950. 873-8163.

CHEVROLET '62 Nova II. Good cond., good transp. $325. 583-0783

CHEVROLET '74 Nova 4 dr. Orig owner. Clean. Excel cond. 341-7836

CHEVROLETS or ANY cars
NEED ONE?
NEW IN TOWN?
short on cash?
minimum credit?
Call me, Alan Vincent, dlr, 952-4167, 9 to 6.

Results With Want Ads

940—Automobiles

CHEVYS, Fords, trucks, etc.
NEED A CAR?
Small dn. pymnt. on approved credit. As quick as 1 hour service. Cars from $500 to $5000. No red tape. New in town wish to establish credit? Call JERRY FRIEDMAN, Credit Mgr. Dealer. 871-8160.

CHRYSLER '75 4 Dr., exc. cond. 18,000 miles. AM/FM. Air, P/B; P/S; $3295. 755-7301

CHRYSLER '75 New Yorker, Loaded (814LYG) Only $5188 at E-Z DAVIES CHEV, RWC 369-0311.

CHRYSLER '76 Newport, 4 dr. 3500 mi., like new. owner deceased. 345-9764.

CHRYSLER
See Daly City Chrysler/Plymouth for Fleet Discount Prices on brand new cars. 6100 Mission. 994-0550

CHRYSLER
'75 CORDOBA
So New it's a shame to call it used — 3 Way white with genuine leather, power windows, split power seats, stereo, Landau top, wire wheel covers. 712NFZ. Just 21,644 miles.
DON LUCAS CADILLAC
171 EL CAMINO
South San Francisco
871-9566

COMET '66 Capri, V-8, A/T, P/S, low mi., extra cln., radio. 592-2773

CORVAIR '62 As is. Best offer. Call evenings 589-3706.

DALY CITY CHRYSLER/PLYM. does it right! Trade now and see for yourself! 6100 Mission. 994-0550.

DEAL direct with Owners at MIDDLETON DODGE! Low Overhead Lets us Sell for Less! Call 359-0400.

DODGE CENTER
640 Veterans Blvd., R.C.
Sales-Service 365-6000

DODGE '70 Coronet, A/T, AM/FM radio, air, P/S, P/B. Exceptionally clean. Tires and motor like new. $1000. 573-8875

DODGE '73 Dart Custom, V8. A/C, P/S, P/B, AM radio, low mi., 5 Michelin tires, $2495. 574-1772.

DODGE '73 9 pass. sta. wgn. Air, P/S, P/B, $2200. 342-6993.

Dodge '74 Charger
Automatic trans., power steering, vinyl roof, factory air, special edition. 522LCK.
$2699
HARTZHEIM
CHRYSLER PLYMOUTH
1320 South El Camino
SAN MATEO
341-7241 Open eves/Sunday

DODGE '74 Dart. Special edition. Gd. cond. $2500. 692-1713.

DODGE '76 Aspen, V8/AT/PS/air (464NNH) Only $3688 at E-Z DAVIES CHEV, RWC 369-0311.

DODGE '74 Charger. Low miles. Silver metallic, mags. Must sell this week. 873-7457/355-4895 Dan.

FIREBIRD '71 8 cyl., low mi. $2100. 342-8243.

FIREBIRD '67 400 Conv., one owner, gd. shape, PS/PB. Aft. 6:30, 344-9960

FORD A-1 Used Cars and Trucks. "Largest Selection on Peninsula." TOWNE FORD, 1601 El Camino, Redwd. City 366-5746.

FORD '62 T-Bird, good cond. O'hauled trans. $850. Call 574-0816.

FORD '68 body, $100. Call 343-5294

FORD '68 Wagon. Air, P/S, A/T, radials. Runs good. $575 or offer. 347-1162

FORD '71 LTD Cpe., air, P/S; P/B; A/T. Compl. eng. overhaul, less than 1000 mi. New distributor / carb / starter / alternator. Battery, exhaust system, new rear brakes. $2195. 341-2666.

FORD '71 LTD. Exc. cond. Hi mi. Must sell. $875. Call 595-1023.

FORD '73 10 passenger wagon, P/S, P/B, A/C, exc. cond. $1900. 697-1780.

FORD '75 Ltd 9 pass wagon. P/S, P/B, A/T, A/C. $3850. Excel. 345-1416

Ford '75 Pinto
Wagon. Low mileage. Showroom nbew. Must see to appreciate. 518MZR.
$2499
HARTZHEIM
CHRYSLER PLYMOUTH
1320 South El Camino
SAN MATEO
341-7241 Open eves/Sunday

FORD '71 station wag. Custom 500. P/S, P/B, A/T, $1300. 349-8572 eves.

IMPALA '66. 1 owner, re-built eng., trans., $550. 347-6529; 586-1273.

JEEP '74 Wagoneer 4 WD. 53,000 mi. A/C, cruise control. $4200. 728-3869

LE MANS '66 Good cond. Rebuilt trans. Mags, cams, P/S, P/B, A/T. $750. 726-2818., 726-9988. ask for Mark.

LINCOLN '72 MARK IV White on white. Loaded. Exc. cond. $4300 574-1720

MAVERICK '72 gd. cond. 349-2448

EXTRA cash is as easy as 1, 2, 3. All it takes is a phone call to have a friendly advisor help you write a Buyer Bringing ad. Call now: 348-4444, 589-1234, 369-1791.

940—Automobiles

ACTION!
USED CAR ORDER LINE
589-8760
WE STOCK OVER 100 USED CARS . . . PLUS . . .
1. Many trade-ins on new cars
2. Lease company turn-ins
3. Fleet company turn-ins
4. Access to wholesalers
5. Access to auto auctions
6. Access to national fleet sales
☆☆☆☆☆☆☆☆☆☆
SAVE WEAR & TEAR AND TIME . . . CALL US FOR YOUR TRANSPORTATION NEED AND PRICE RANGE. (dlr.)
WE CAN LOCATE VEHICLES AND ARRANGE FOR INSPECTION AT YOUR CONVENIENCE!
TRY US FIRST!!

MERCURY '68 Cougar X-R 7 PS/PB, Air, Am/Fm, stereo, tape deck, $1500. 347-4478.

MERCURY '77 Monarch Ghia. Mint cond. Silver w/vinyl top, stereo, pow. windows, A/C, 9000 mi. $6000. 574-2622

MERCURY '70 Montego, A/C, P/S, good cond. $850. 347-4671.

MERCURY '70 Montego wgn. P/B, P/S, Air, $1175. 341-5324.

MERCURY '73 Comet. Perf. cond. 56,000 mi. One owner. $1850, 592-7344

MERCURY
$1090
Minimum Trade-In
on your old car when you purchase any brand new
'77 Merc. Monarch
IN STOCK
Offer expires end of Sept. 1977 and is good even if you have to tow your old car in.
REIS-DURELLI
2 California Drive
BURLINGAME 342-8601

MUSTANG '65 auto, new tires. V-8, 289. Runs very gd. $685. 994-0500.

MUSTANG '69 good cond., $975 or best offer, call 347-5829.

MUSTANG '67 runs good, A/T, P/S, Amer. mags, $1100. 574-1747.

MUSTANG '67 Fastback, GTA, $1900. 349-3167.

MUSTANG '69 Good cond. 6 cyl. FASTBACK. $1200. Bst. ofr. 583-1697.

MUSTANG '67 Runs good., 3 spd., $600 or best offer. 341-9194.

MUSTANG '66 Convert. 6 cyl., AT; R/H; new top., interior. $1950. 349-0671

MUSTANG '74 Mach II. Hatchback. Silver. Call Bob Darling 692-3458.

NEED A CAR?
NO CASH?
If you desire to own a new or used car and have little or no credit, or would like to establish credit ask for Mr. Roberts, credit mgr.
341-7241

NEED A CAR?
Over 60 to choose from. Need reliable party to make small monthly payments. No contract to assume. I have a new finance plan. Call Gordon at 595-1111 credit manager. Dlr.

Olds '73 Delta 88
Royale 2-Dr. Hardtop. Automatic trans., power steering, factory air, tilt wheel, cloth seats. Low mileage. 954JIF.
$2499
HARTZHEIM
CHRYSLER PLYMOUTH
1320 South El Camino
SAN MATEO
341-7241 Open eves/Sunday

READ Times Want Ads

940—Automobiles

OLDSMOBILE '66 Vista Cruiser Sta. wgn. 47,000 mi. New trans, brakes, tires. Runs good. All pwr. $1000., trade for VW or best offer. 871-6310.

OLDSMOBILE Supermarket. See us for the finest! SERRAMONTE OLDS, COLMA. 994-5600.

OLDSMOBILE '75 Cutlass. V8/AT/PS/air (7532) Only $2588 at E-Z DAVIES CHEV, RWC 369-0311.

OLDSMOBILE '76 Cutlass Salon, 15K, loaded, $5500. or ofr. 342-4790, aft. 6.

PINTO '72 4 spd. runabout. Good cond. $1300. 343-9501, eves.

PLYMOUTH '54 Savoy, 6 cyl/3 spd/overdrive (CLV975) Only $388 at E-Z DAVIES CHEV, RWC 369-0311.

PLYMOUTH '73 Satellite wgn. Small V8, auto, P/B, P/S, air, exc. cond. $1500/ofr. 592-4060, x245, day. 343-3186 eve.

PLYMOUTH '75 Duster. Orig. owner. 17,000 mi. Perf. cond. $3750/offer. 697-0822

PLYMOUTH '69 Satellite 318. One owner. $800. Call 342-7078.

PLYMOUTH '70 Sta. wgn. Looks good. Exc. mech. $750. 726-9210.

PLYMOUTH '74 Starlite. V8. 4 dr. Clean. $1600. Call 591-4005

PLYMOUTH '72 Fury. Good condition. Runs good. $955. Call 343-2945.

PLYMOUTH '72 Fury. Good cond. Runs good. $955. Call 343-2945

PONTIAC '69 Custom S sed., low mi. R/H, A/C, new paint. $995. 697-1483 eves.

PONTIAC '77 Phoenix, 4-dr. sed. Loaded. Driven 2 mo., illness forces sale. Gd terms. 347-8231

PONTIAC '75 Firebird Esprit. 350, A/T, A/C, Call 592-2830.

USED cars and trucks. Buy wholesale, 5% broker fee. Call Mike Bergman, 367-0910 9 to 5.

VEGA '74 GT. 39,000 mi. Immac. 347-0611, 467-2809.

VEGA '75 Hatchback, 4 spd. 4 cyl. custom trim. (561MQU) $1995. 349-2756; Eves 345-3565 (Dealer)

VOLARE '77, wgn, 4 yr warranty, assume pay/best offer. 341-9938. aft 6.

WINNER'S CIRCLE
Your Best Bet on Cars. $195 to $995 a 4101 El Camino, San Mateo. 573-7971.

EARLY BIRDS GET WANT AD BARGAINS

DISPLAY CLASSIFIED 913—TRUCKS/TRACTORS

Kohlenberg
THRIFT TRUCK CENTER
NO MONEY DOWN
ON CREDIT APPROVAL
'75 Chevy Luv Pickup. Radio, heater, 4-spd. Very sharp. 76192Y **$2550**
'75 Chevy 8-ft. box pickup. V-8, stick, radio, heater. Sharp! 19,800 miles. 68197Y. **$3695**
'72 Ford F250 Pickup. V-8, automatic, power steer., 2 tanks. 27774K. **$2350**
SPECIAL! '73 Ford F-250 pickup with camper. Air conditioning, radio, heater. Clean throughout. 22130R. **$3195**
'75 Ford Ranchero Squire. Full power and air. Very sharp. Low miles. #P975 **$4295**
'70 Chevy Stepside pickup. V-8, automatic. 53904E. **$2395**
'74 Dodge pickup. V-8, A/T, P/S, P/B. 28,000 miles. #P976. **$3695**
LONG TERM FINANCING AVAILABLE
105 CALIFORNIA DRIVE, BURLINGAME
MGR. AL THOLIN PHONE 344-1119

DISPLAY CLASSIFIED 932 — IMPORTS/SPORTS

TOYOTA TOYOTA TOYOTA
#1 TOYOTA #1 IN SAN BRUNO
No. 1
IMPORT SOLD IN THE U.S.A.
OUR SUMMER SELL-A-THON IS ON!!
Take advantage of our
SEPTEMBER CLEARANCE SALE!
OVER 250
CARS, TRUCKS, LAND CRUISERS & CHINOOKS IN A VARIETY OF COLORS TO CHOOSE FROM!
• A FEW LEFT AT THE OLD PRICES •
FINANCING **100%** AVAILABLE
HUGE DI$COUNT$
"ALL MAKES . . . . ALL MODELS"
"LEASE OR BUY, GIVE US A TRY"
5 YEAR/50,000 MILE SERVICE POLICY AVAILABLE
Melody Toyota
750 EL CAMINO • SAN BRUNO
Open Nights and Sundays
588-2313 • 697-5420
TOYOTA TOYOTA TOYOTA

DISPLAY CLASSIFIED 940—AUTOMOBILES

DALY CITY CHRYSLER-PLYMOUTH
. . . CLEARANCE OF OVER 300 CARS, TRUCKS, VANS IN ALL STYLES & COLORS!

DALY CITY CHRYSLER-PLYMOUTH
6100 Mission St., Daly City
Open Sun. & Eves.
994-0550

(Dave Dornias Photo)

'CERAMIC FEVER' HAS BECOME FULLSCALE EPIDEMIC
Mary Van Sice of South San Francisco trumpets one of her creations.

Ceramics Take Over!

By JANET PARKER

Mary Van Sice has a sign posted on her kitchen door: "Warning — ceramic fever is contagious." And, she means it.

The South San Francisco woman has allowed a compulsion for painting tiny Hummel-like figures, gingerbread cookie jars and Christmas trees to take over her home and her life.

The "fever" has turned into a fullscale epidemic — particularly among the housewife sector — because of women like Mary Van Sice.

Two years ago, she wasn't even exposed to ceramic fever. She readily admits that she didn't know "greenware" from silverware.

Now, she's a certified instructor.

"My husband had wanted me to do ceramics for a long time," she said. She had been doing a less complicated ceramic work from plaster that didn't involve firing in a kiln.

"He said, 'That's kid stuff. Why don't you do the real thing?' " she recalled.

So, she bought a few of the basic uncleaned pieces — white figures called "greenware." The "green" comes from the slang use of that word meaning something unripe or immature, she explained.

The first time she went to a ceramics class, her teacher told her to get some "greenware" out of the cabinet. She returned innocently reporting that she couldn't find one piece of "greenware" — all the figures stored in the cabinet were white.

Actually, she said, she learned ceramics by teaching her next door neighbor the art. She had taken a class and found it wasn't too helpful. So in a stubborn streak, she branched out on her own.

"My neighbor saw what I was doing and wanted me to teach her, so I said, 'Fine, I'll learn by your mistakes'," she said.

Eventually, she enrolled in a certified course at a greenware factory in Fresno. After four months of eight-hour workshops twice a month, she obtained her credentials.

This week, she's getting ready to leave on an East Coast tour, including a national ceramics convention in Kansas City, Mo. She also will teach the art in North Carolina and Virginia, with 180 students in each of three classes.

In fact, she said, there are thousands of persons in the country certified as instructors today and perhaps hundreds of thousands who have caught the "ceramic fever."

The main advantage of ceramic work over pottery work is money, she related. One wheel for molding pottery costs about $600. And, for a teacher, the cost of providing enough wheels for a full class is prohibitive.

But, it's possible to get started in ceramics for an initial investment of $35.

One piece of greenware — depending upon the size — would cost as little as $2. However, for instructors interested in making their own greenware, the cost does mount — as much as $50 for one mold that produces greenware selling at $3 apiece.

Ceramics appeals to young and old alike. In some classes, she taught mother and daughter teams, each working at their own ability level.

"A person who doesn't have good dexterity can't shape something on a wheel," she said.

"If you mess up on a wheel, you've got a wad of used clay and you have to start all over again."

But, it's usually possible to paint over mistakes on a piece of greenware and sometimes mistakes are difficult to detect, she said.

It was purely by accident that Mrs. Van Sice began teaching the blind and disabled. She was purchasing ceramic materials at a department store one day when a woman asked her if she would have room in a class for a physically handicapped friend. The instructor thought, "Why not?" and asked her to attend.

With blind students, she uses techniques like painting with sponges instead of brushes and a "wipe away" technique in which the artist paints the entire figure and then wipes away the paint, leaving color only on the outline.

Children are fascinated by tiny figures of train engines and animals that are painted, fired, and then proudly presented to their mothers astoothpick holers.

When Mrs. Van Sice returns from her trip, she's taking the "fever" out of her house and moving into a Pacific Heights studio where she will teach. She's simply grown out of her garage — not to mention her living room, kitchen and bedrooms.

"My children, at first, thought it was dumb and that I had too much stuff," she said. They had moved out of a house into an apartment, but had to move back into a house because the ceramic work took up so much space.

By then, she had acquired molds such as a 110-pound grandfather clock.

"But, when my children found out my husband was as interested in it as I am, they decided it was all right," she explained.

County Conference to Take Up Reverse Discrimination Case

The San Mateo County Human Relations Commission will sponsor a conference to discuss the legal elements of the Bakke reverse discrimination case now before the United States Supreme Court.

The conference, to which affirmative action officers, human relations commissioners, lawyers and educators from throughout the state will be invited, is tentatively scheduled for Oct. 21.

Human Relations Commissioner Elmon Elmore told his colleagues last week that he is talking with Airport Ramada Inn officials about hosting the event.

Elmore said the Institute for Studies of Education Policies at Howard University will coordinate the conference, with funding by the Ford Foundation.

The foundation board of directors is expected to approve the funding soon, Elmore said.

Speakers, including representatives of the Civil Rights Department, Justice Department and congressmen, will discuss the pros and cons of a high court ruling upholding Allan Bakke's complaint.

Bakke is a white student who was denied admission to the University of California at Davis Medical School because of a special program which allowed minority students less qualified than he was to be admitted.

Bakke filed suit claiming reverse discrimination. The California Supreme Court ruled that the university's affirmative action program is unconstitutional.

The university appealed to the U.S. Supreme Court. Legal briefs have been filed with the high court, and oral arguments are scheduled to be heard in October.

County commissioners said they believe the Supreme Court ruling will have a far-reaching effect on all government affirmative action programs.

The commission expects at least 300 persons to attend the conference. Planning for the event is being handled by the commission staff.

Police Explain School Patrols

Responding to charges leveled by school district trustees, Daly City police Friday said local patrols regularly check school grounds for possible illegal activities.

Jefferson Elementary School District Trustee Dorothy Adams said earlier in the week that local police did little to curb crime and vandalism in the Colma Intermediate and Elementary schools area.

"The Colma area is never left without a police officer," Lt. Tom Culley said Friday. "In fact, the primary responsibility of the officer in that area is to patrol all public buildings in his district, including schools."

Culley said the police department, in efforts to beef up patrols, has hired four CETA employes who act as police assistant trainees. They patrol schools, parks and other public buildings from 4 p.m. to midnight each day, reporting any suspicious circumstances to officers.

The police lieutenant said Mrs. Adams has never alerted the police department to problems at the Colma schools, at least not on an official level.

"If there is a problem that exists in those schools that she's aware of and that we're not, we'd like to hear about it," Culley said.

Papan Pay Raise Bill Signed

Gov. Edmund Brown Jr. has signed a bill authored by Assemblyman Louis J. Papan, D-Daly City, which will give state legislators a 10 per cent pay increase in December 1978.

The measure raises legislators' salaries from $23,232 to $25,555 a year.

Brown signed the bill last Thursday.

The legislators' last raise was in December 1976.

The increase averages 5 per cent a year, the maximum they can receive under a constitutional amendment approved by voters in 1966.

Fringe benefits, including $35 a day in expense money while in session and free use of a car, are not affected.

This may be the last time legislators increase their own pay. A measure is pending that would let voters decide whether to establish an independent commission to set salaries for all state officials.

PRICE WAR SALE!
WE ARE GOING ALL OUT IN SEPTEMBER TO BE NO. 1 IN NORTHERN CALIFORNIA
COMPARE OUR CARS AND PRICES ANYWHERE!
"YOU'LL DO BUSINESS WITH US"
PLEASE COME EARLY FOR BEST SELECTION. OVER 150 TO CHOOSE FROM!
SALE STARTS 9/16/77 9:00 A.M. SHARP! SALE ENDS 9/19/77 6 P.M. SHARP!

'72 V.W. BUS
Exceptional Bus. Sharp as a tack. Only 45,584 miles. Impecable condition inside & out! Please no VW dealers! 539GFN
$2877

'73 DODGE WAGON
Dark Green with Matching Int. Full Power with AM & FM Stereo 34KDB
$1877

'69 MUSTANG
3 speed, 6 Cyl. Power steering! Air/cond. Immaculate condition. Terrific economy! Don't miss this terrific buy.
$$$$

'73 DUSTER
Dark Green with White Top. Automatic, P. Steering and Air Cond. 994JHV. For only . . .
$2077

'73 CAPRICE WAGON
As Distinctive and Unique a Caprice as you'll ever seel Air, AM/FM Stereo. Luggage Rack, Power Door Locks. 561HAX.
$2577

'73 MONTEGO
Here's Another Exquisite Luxury Car with Air, Full Power, plus Velour Interior. Loaded. 349KNP.
$2077

'75 ELITE
Low, Low Miles. Impeccable Condition. Fully Equipped including Air, V-8, Automatic, P/S, Vinyl Top. 575LMF
$3977

'70 T-BIRD
Ravishing Dark Green Metallic Landau, with Landau Top. Full Power Inc. Air Cond., Power Windows, Power Seats, 779BPV
$1877

'76 SEVILLE
One owner! Locally owned! Silver metallic with matching cabriolet top & blush interior. Never a finer value at our price. Compare our car & price with a new one. 018NHD
$9777

'74 PONTIAC BONNEVILLE
If You Want To Make A Smart Buy—Look At This One. You Name It "IT'S got It. 861JPN.
$2877

'68 COUGAR
Brown Metallic Cpe. V-8, AT-PS, Lo Miles—One of The All Time Best Sellers—Hurry For This One. 628RBN
$1477

'75 MONTE CARLO
Loaded With Luxurious Options Such As Tilt Wheel, Stereo, Power Windows, Air Cond. Immaculate for the Discriminating Buyer. Just This Weekend At Only. 265MRJ.
$4277

'75 MALIBU CLASSIC
Racey 2 dr. H.T. Bahama Blue with matching interior & dark blue landau top. Full Factory power. 926LLY
$$$$

'72 HORNET SPORTABOUT
Not Too Big, Not Too Small. Completely equipped with Auto. Trans., Power Steer., Air Cond., Luggage Rack, Factory Sport Wheels. Great Little Wagon. Must See! 468KDA
$1677

'74 PLYMOUTH SEEBRING
A Nice Brown Metallic Coupe. With Vinyl Top, Small V-8, PS, AC. This Car Offer's More For The Money Than You'd Expect. A Must Try and Only 41,886 Miles. 685LMM
$2577

'76 GRAN PRIX
Ravishing burgundy landau with matching interior. Full factory equip. One owner. Shop & compare. You'll buy this elegant car. 353NJA
$4277

'76 MONARCH
A Tastefully Appointed Coupe In The Most Luxurious of Colors. AC-PS-PB. Call for Particulars—Or Drive It To Fully Appreciate. 33,000 miles. 881MPQ
$3477

'76 LTD
Top of the line. 2 Dr. hard top. One owner. Full power incl. air/cond. Beautiful Mediterranean blue with matching interior. CL8121
$3877

'74 ELITE
Here is One With A Sunroof. In A Beautiful Dark Blue Metallic Vinyl Top & Interior. Air Cond. Will Cool You On The Hottest Day. Must See This Low Mileage Special. 413LCG
$3477

'72 PONTIAC LEMANS WGN.
A Super Buy. A Tremendous Savings On This Special Car. Don't Miss This Valuel Brakes, Air Cond., Bronze Metallic, Saddle Interior. Come Early!
$1477

'74 COUGAR
You'll Not Want To Miss This Sporty Cougar With AM/FM Stereo & Tape, Bucket Seats! Console Floor Mount Auto. Shift, Air Cond., tool Bed With Black Vinyl Top & Interior. 856JYR
$3877

'69 FAIRLANE
V-8! Auto., Power Steering! Good economy. Excellent transportation car! ZEF527
$777

'73 PINTO WAGON
Equipped with auto. trans., air conditioning, new radial tires, dark green metallic with matching interior. A STEAL. 175332P.
$1777

'75 MUSTANG MACH I
Low mileage, with lots of extras including air conditioning, V-8, power steering, automatic, mags & much more. 673NII
$3477

'73 TORINO WAGON
This is our finest value in a long time! V-8, auto., P/S, Air Cond.! This is our Torino Special of the Sale. 792JKV.
$1977

'74 LTD. 2 DR.
As distinctive & unique an LTD as you'll ever see! Loaded with extra equipment. This luxury car will not last at our discounted price. 338KDA.
$2677

'73 PONTIAC LEMANS SPT.
Beautiful midnight blue metallic w/matching int. Rally wheels, white lettered tires, AM/FM stereo, air. 1 test drive you will fall in love immediately. IBB164
$1777

'73 TORINO
Torinos very rarely come in any cleaner than this striking 4-year-old with air and full power. One owner. Local owner 453PSE
$1477

'74 JENSEN HEALY
Terrific fun car. Only 27,802 miles. Blaupunkt stereo tape, rack on the back & clean as a pin. 440LBA.
$$$$

'66 DODGE DART
The rare one to find, and we have it. 6 cyl., auto., P/S. Green metallic with matching bucket seats & sport console! This one will go fast. TID143.
$877

'74 PINTO RUNABOUT
Only 36,013 miles on this exquisitely maintained little Runabout with auto., V-8, custom interior & dark green metallic finish with matching saddle interior. 698LCS
$2377

'70 CORONET 440
Mid-sized low priced special of the week. Has small V-8, automatic transmission, power steering, vinyl roof, looks and runs terrific. So hurry! 917CVJ.
$977

'72 AMC SPORTABOUT
Small economy wagon - with automatic, 6-cyl., air conditioning, power steering, roof rack, rallye wheels, much more.
$1777

'72 DODGE 2 DR. HT.
Loaded with extras! Cruise control, AM/FM, air cond., automatic transmission & more. Medium gold metallic with matching gold interior. White vinyl roof. A beauty. You're stealing this one. 091FRK
$1277

'76 PINTO
4 speed with luxury interior & exterior. Protective mldgs. Powder blue with a white vinyl roof. Towne's everyday low price! 876MZY
$2477

'72 NOVA
Here is a buy for the price shopper. Economy & good looks. 2 dr. with rallye wheels, auto. trans., P/S. Hurry on this one! 266XPA.
$1677

Special Prices Good 'til 9/19/77

'75 RANCHERO 500
Sharp as a tack with mags, raised white lettered tires. V-8, automatic trans., air conditioning. Super low-mileage. Seeing is believing! So hurry! T-534
$4277

'72 FORD F100
Extra nice. Has the sport custom package. V-8, automatic transmission, dual tanks and much, much more. Another low mileage special. 49432J.
$2477

'76 EL CAMINO
Only 21,265 miles and loaded with V8, automatic transmission, air conditioning, power steering, tilt steering wheel, rally wheels. Hurry! No Chevrolet Dealers. Please! 1831579
$4777

'76 COURIER
Real economy at a real economy price. Less than 21,000 miles. Runs and looks like brand new. Don't wait on this one. 1045287
$2977

'75 FORD F150
One owner Towne Ford trade in. Only 11,818 miles. Equipped with V-8, automatic transmission, power steering, custom camper and much, much more. No catalytic converter for regular gas. A steal! 1844201
$4277

'76 CHEVROLET ½ TON
You name it, this truck has it. Silverado Pkg., tilt wheel, V-8, automatic, power steering and brakes. AM/FM, dual tanks, sliding rear window. Custom camper. Only 17,784 miles. Hurry! 1C99367.
$4977

'74 STEPSIDE FORD
No catalytic converter on this rare to find stepside. Check this value before you buy anything! 85247V
$3177

'72 CHEV. BLAZER
The hot on & off road special! V-8, 4-speed, power steering. Don't miss it! Stock no. PC710.
$2477

ASK A FRIEND OR NEIGHBOR ABOUT... TOWNE FORD OUR REPUTATION IS YOUR BEST GUARANTEE!

Towne Ford
1601 El Camino Real, Redwood City Open Evenings & Sundays
SINCE 1926
NEW 366-5744 USED 366-5746
OUR 51ST YEAR!
"THE PENINSULA'S LARGEST VOLUME FORD DEALER"